

WORCESTER DISTRICT REGISTRY
 OF DEEDS - WORCESTER, MA
 PLAN BOOK 616 PLAN 92
 Received Mar. 21, 1989
 Sheet 1 of 1
 With Dec. #
 in BOOK PAGE
 Fee \$19.00
 ATTEST: *Anthony [Signature]*
 No ref:

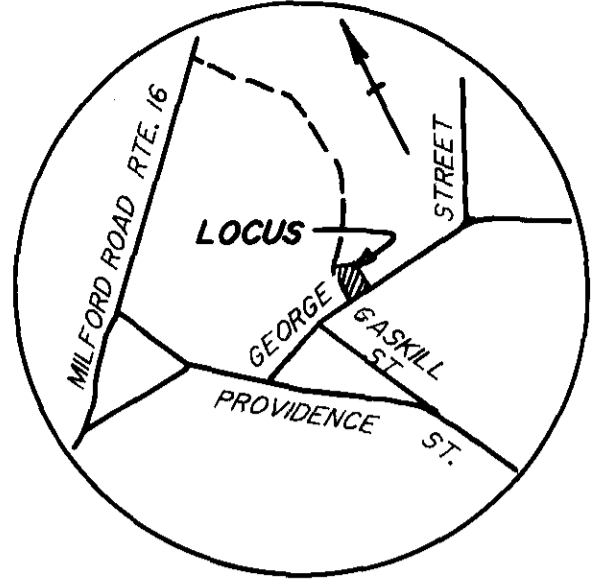

APPROVAL UNDER THE
 SUBDIVISION CONTROL LAW
 NOT REQUIRED
 MENDON PLANNING BOARD

Peter F. Denton
James P. Kahan
Norman J. Rogers
Karen A. Quinn
R. Bruce Garrison Jr.
 February 27, 1989

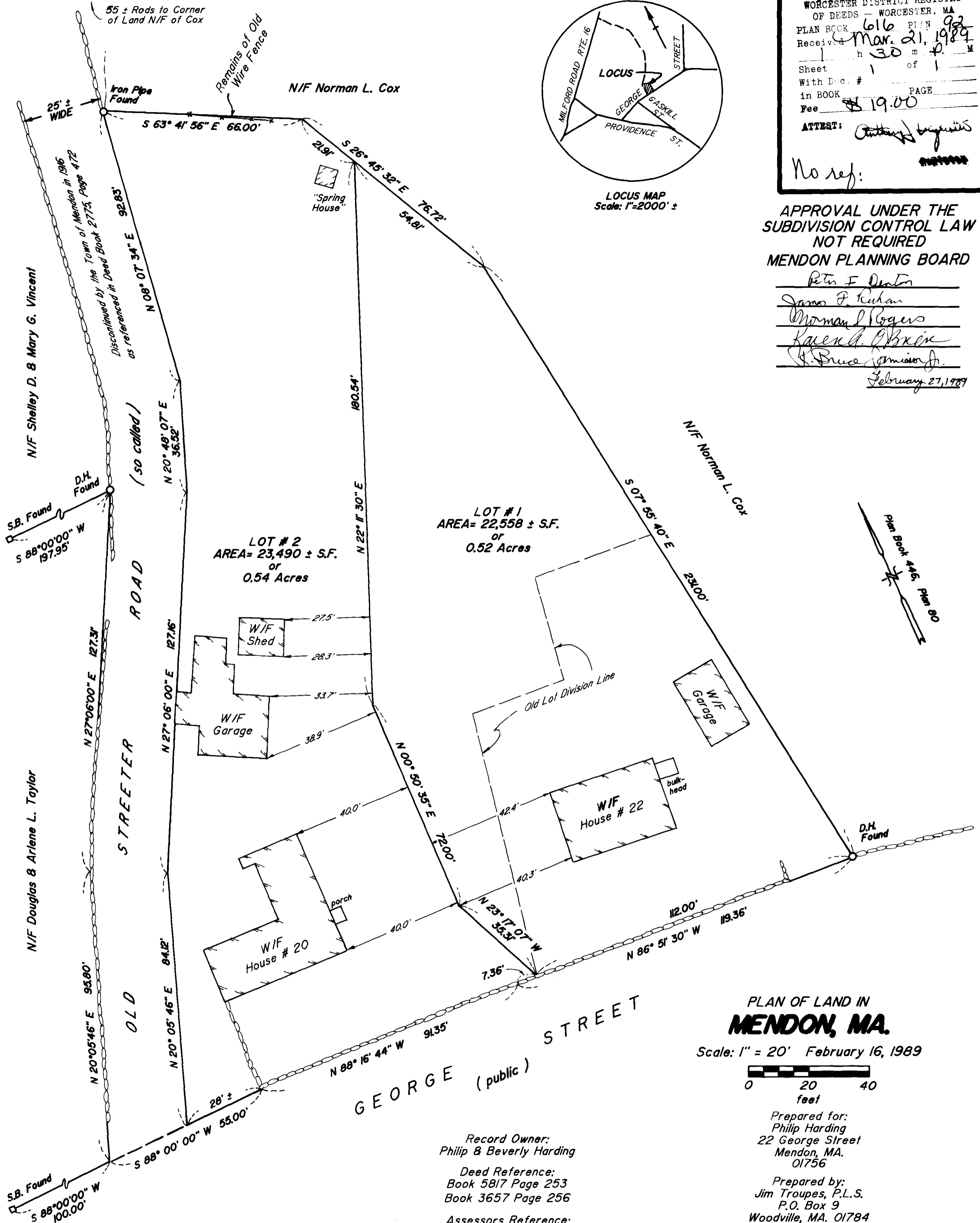

PLAN OF LAND IN
MENDON, MA.

Scale: 1" = 20' February 16, 1989



Prepared for:
 Philip Harding
 22 George Street
 Mendon, MA.
 01756

Prepared by:
 Jim Troupes, P.L.S.
 P.O. Box 9
 Woodville, MA. 01784

I certify that I have conformed with the
 rules and regulations of the Registers of
 Deeds in preparing the plan.

James P. Troupes
 James P. Troupes
 Professional Land Surveyor
 #31323

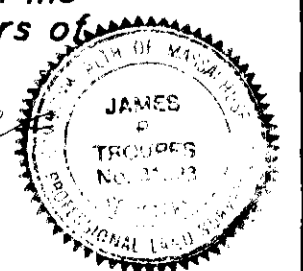

Record Owner:
 Philip & Beverly Harding
 Deed Reference:
 Book 5817 Page 253
 Book 3657 Page 256
 Assessors Reference:
 Map 12, Lots 20 & 22
 Zoned Residential
TOTAL LOCUS AREA
46,048 ± S.F.
 or
1.06 Acres

NOTE:
 This plan has been prepared
 to meet the conditions set forth
 in a decision by the Town of
 Mendon Board of Appeals,
 dated November 22, 1988.