

APPROVAL UNDER THE SUBDIVISION
CONTROL LAW NOT REQUIRED
MENDON PLANNING BOARD

James J. Pelen
Rita I. Carter
Phyllis Jamison

August 13, 1990
DATE

FROM ANDREWS ENG. PLAN DATED 4/5/83

NOTE: LOTS 151 A & 151 B ARE TO BE COMBINED
TO FORM A SINGLE LOT CONTAINING
245,094 S.F.

WORCESTER DISTRICT REGISTRY
OF DEEDS - WORCESTER, MA
PLAN BOOK 640 PAGE 112
Received 8-30-90
Sheet 1 of 1
With Doc #
in BOOK
Fee \$28.00
ATTEST: *Christy J. [Signature]*
Register

This plan was prepared in accordance
with the rules and regulations of the
Registers of Deeds.

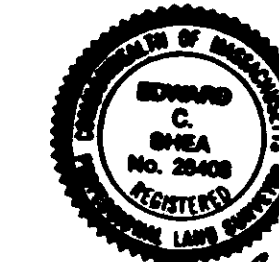

Edward C. Shea
July 30, 1990
Date

REMAINING LAND OF
JACQUELINE TOLGAS O'GRADY
54 ± ACRES
(OVER 60,000 S.F. DRY)

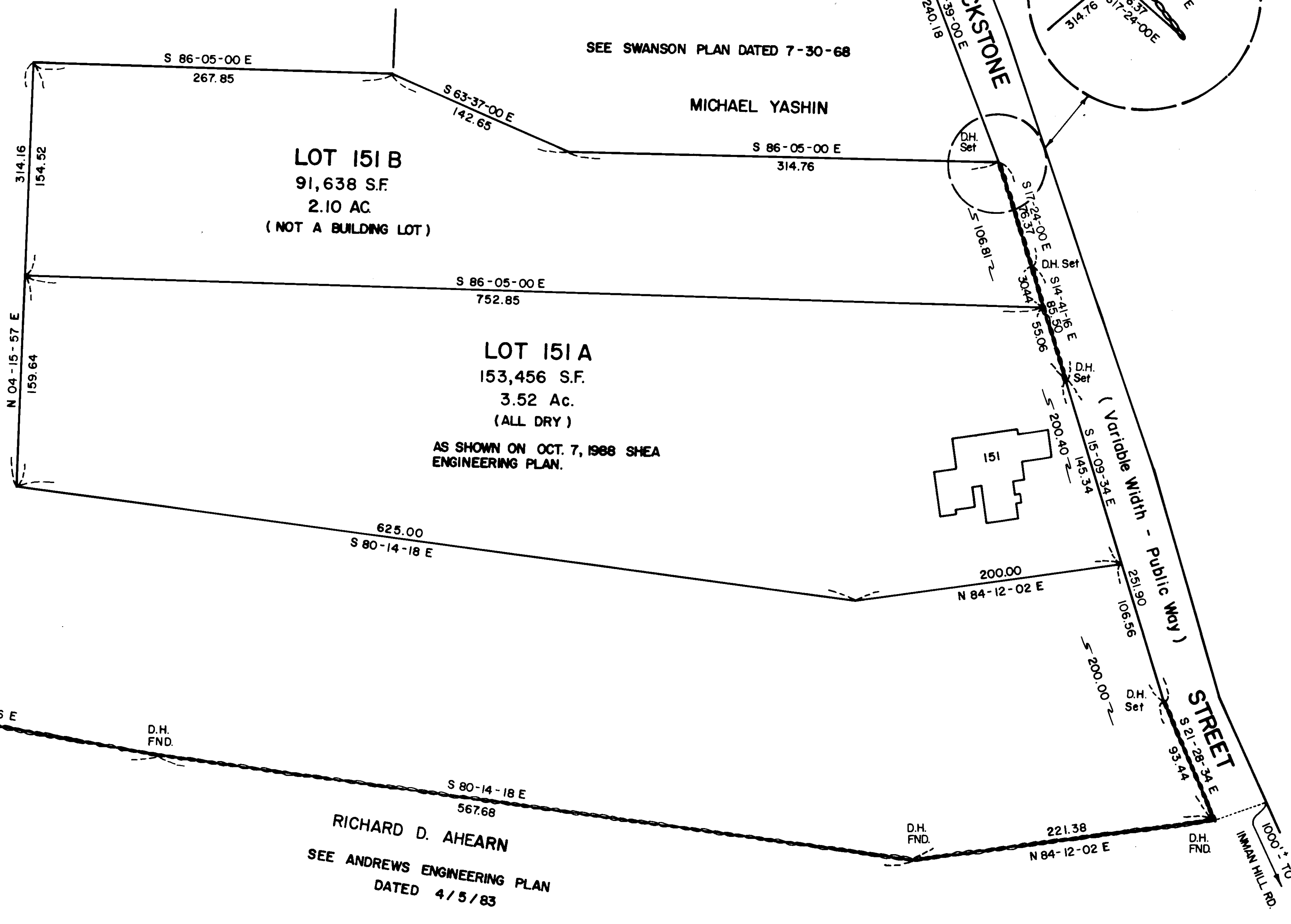

ZONING - RESIDENTIAL DISTRICT

PLAN OF LAND
IN
MENDON, MASS.

SURVEYED FOR
LINDA & PHILIP SEARS

SCALE 1" = 50' JULY 12, 1990

SHEA ENGINEERING & SURVEYING
COMPANY INC.
MENDON, MASS.

RICHARD D. AHEARN
SEE ANDREWS ENGINEERING PLAN
DATED 4/5/83