

REGISTERED OFFICE
 OF DEEDS - WORCESTER, MA.
 PLAN BOOK 170 PLAN 30
 Received 5-12-93
 Sheet 2 of 3
 With Dec. 1
 in BOOK 384 PAGE 539
 Fee \$28.00
 ATTST: Edward C. Shea
 Registrar

THIS PLAN WAS PREPARED IN ACCORDANCE WITH THE RULES AND REGULATIONS OF THE REGISTERS OF DEEDS.

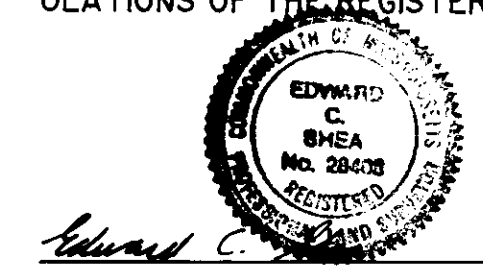

April 20, 1993
 DATE:

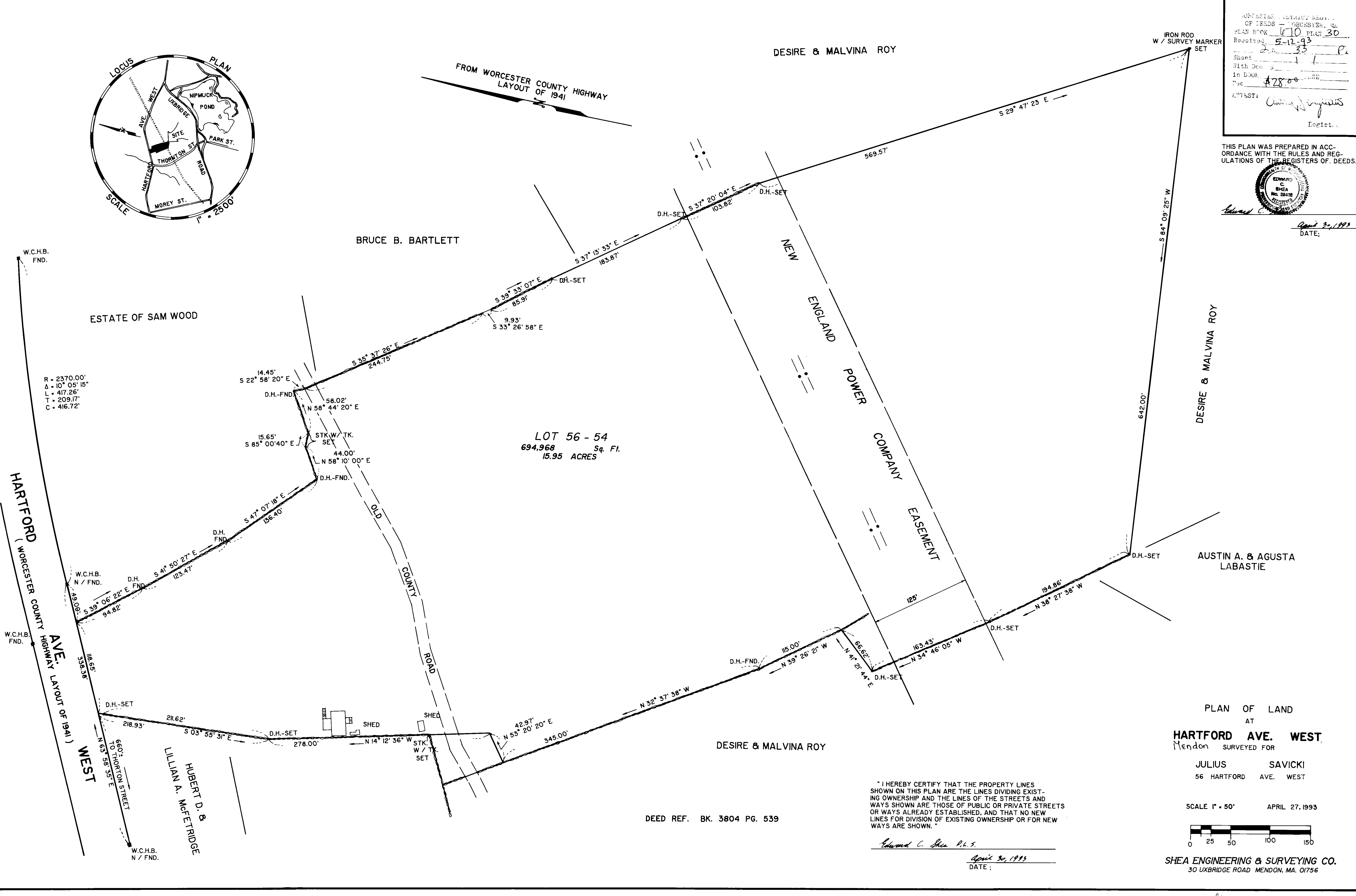
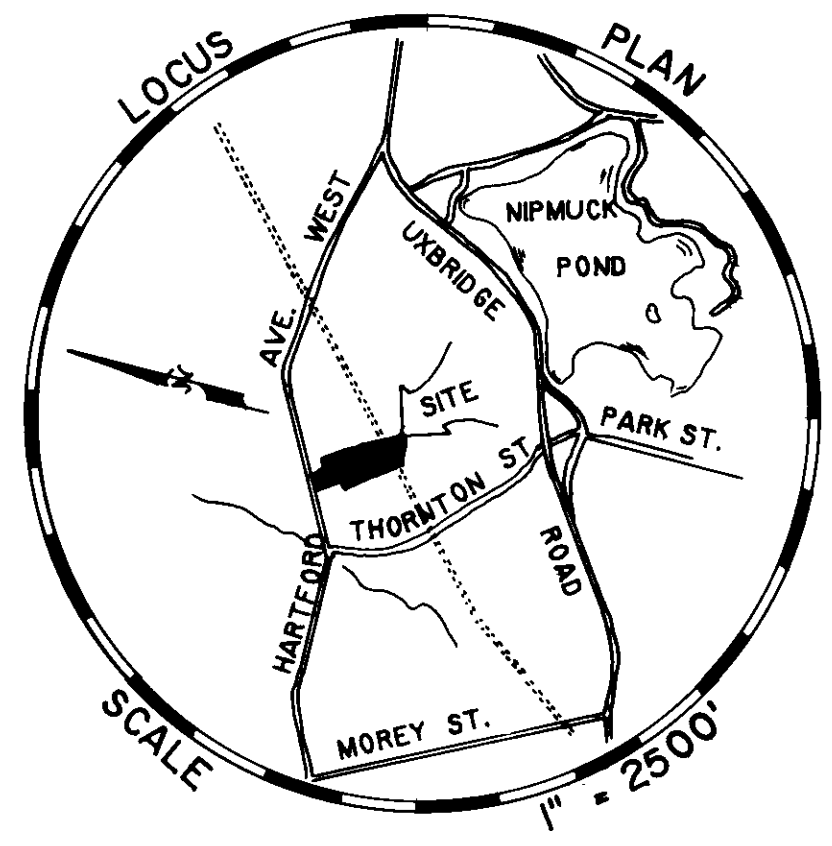

LOT 56 - 54
 694,968 Sq. Ft.
 15.95 ACRES

PLAN OF LAND
 AT
HARTFORD AVE. WEST
 Mendon SURVEYED FOR

JULIUS SAVICKI
 56 HARTFORD AVE. WEST

SCALE 1" = 50' APRIL 27, 1993

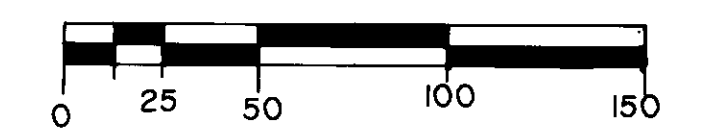

SHEA ENGINEERING & SURVEYING CO.
 30 UXBRIDGE ROAD MENDON, MA. 01756

"I HEREBY CERTIFY THAT THE PROPERTY LINES SHOWN ON THIS PLAN ARE THE LINES DIVIDING EXISTING OWNERSHIP AND THE LINES OF THE STREETS AND WAYS SHOWN ARE THOSE OF PUBLIC OR PRIVATE STREETS OR WAYS ALREADY ESTABLISHED, AND THAT NO NEW LINES FOR DIVISION OF EXISTING OWNERSHIP OR FOR NEW WAYS ARE SHOWN."

Edward C. Shea P.E.
 April 20, 1993
 DATE:

DEED REF. BK. 3804 PG. 539

SAVICKI
 HARTFORD AVE
 MENDON