

684 59  
 8-8-94  
 3 50 11  
 \$19.00  
 Register

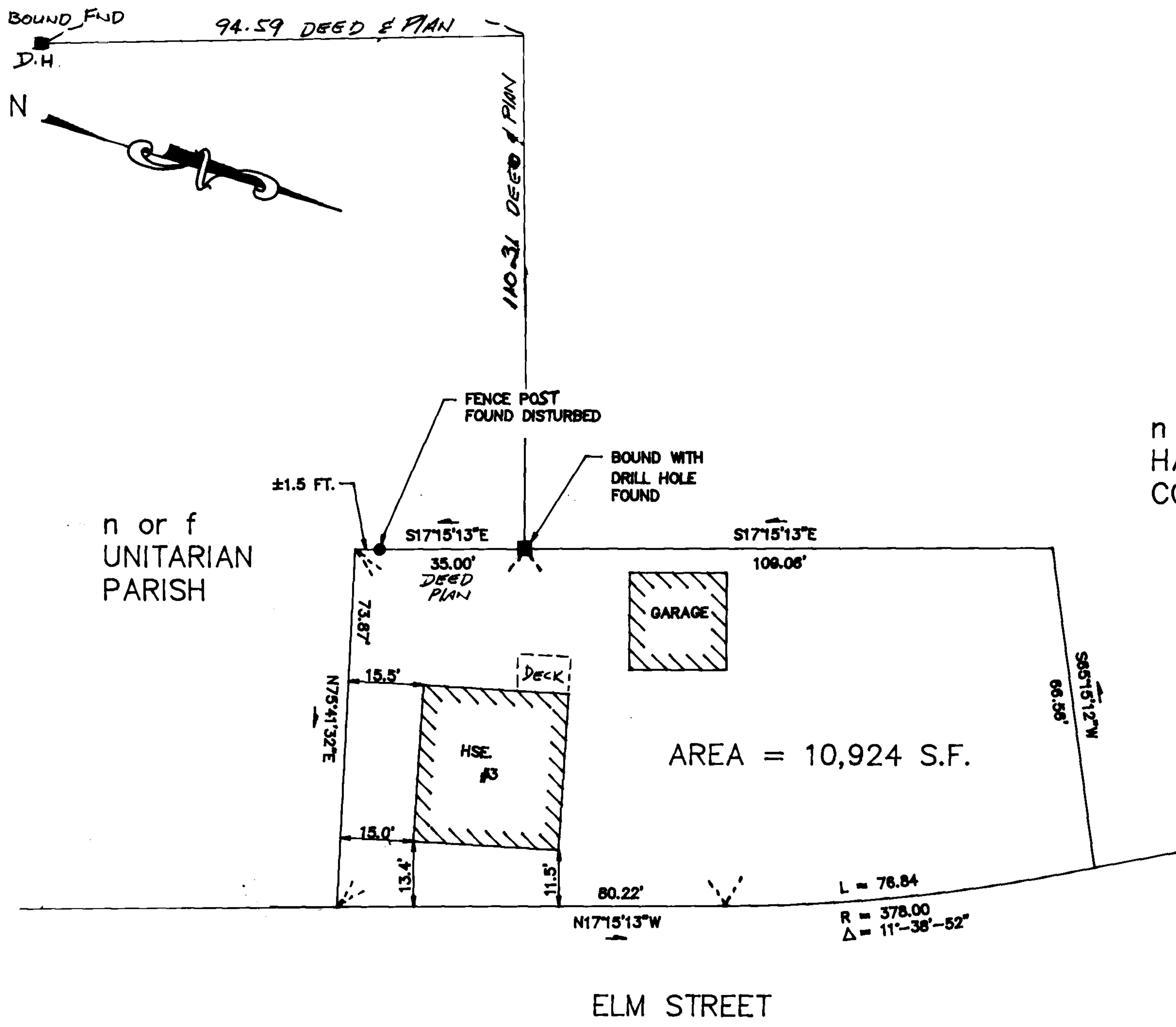

n or f  
 HACKENSON  
 CORP.

I CERTIFY THAT THIS PLAN WAS PREPARED IN CONFORMITY WITH THE RULES AND REGULATIONS OF THE REGISTERS OF DEEDS.

DATE: 8/3/1994

*Paul J. Desimone*  
 (REGISTERED PROFESSIONAL LAND SURVEYOR)

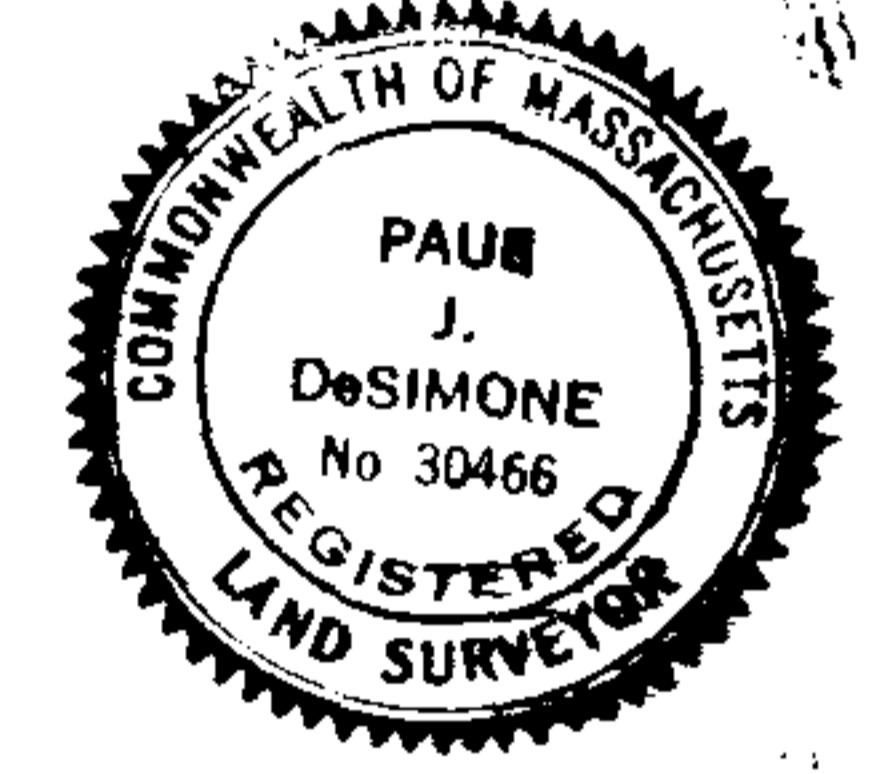

I HEREBY CERTIFY THAT THE PROPERTY LINES SHOWN ON THIS PLAN ARE THE LINES DIVIDING EXISTING OWNERSHIPS, AND THE LINES OF THE STREETS AND WAYS SHOWN ARE THOSE OF PUBLIC OR PRIVATE STREETS OR WAYS ALREADY ESTABLISHED, AND THAT NO NEW LINES FOR DIVISION OF EXISTING OWNERSHIP OR FOR NEW WAYS ARE SHOWN.

DATE: 8/3/1994

*Paul J. Desimone*  
 (REGISTERED PROFESSIONAL LAND SURVEYOR)

SEE PLAN BY EASTMAN AND CORBETT, INC. OF MILFORD, MASSACHUSETTS, DATED SEPTEMBER 1957 AND RECORDED IN PLAN BOOK 221, PLAN 83

Owner; Cathleen Iacono

PLAN OF LAND  
 IN  
 MENDON, MASS.

DESIMONE SURVEY SERVICE, INC. 38 COFFEE STREET MEDWAY, MA	SCALE: 1" = 20'
	DATE: AUG. 3, 1994
	REVISIONS

