

Said premises are conveyed subject to a mortgage to the Worcester Mechanics Savings Bank on which there is now due \$7681.60 and accrued interest thereon.

The line of Salisbury Street as above referred to is the new line of said street as established by Anton Aksila.

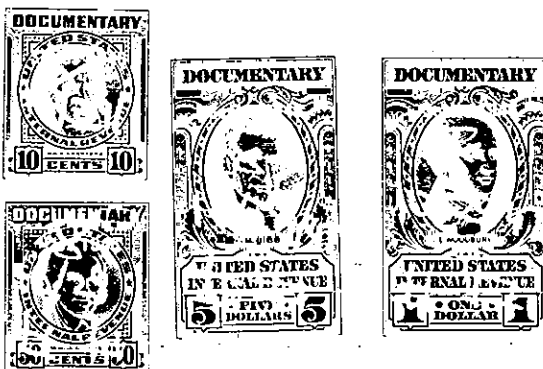

husband of said grantor, wife

release to said grantee all rights of tenancy by the curtesy and other interests therein, dower and homestead

Witness our hands and seal this 29th day of October, 1947

Johan A Bergman
Mathilda Bergman

The Commonwealth of Massachusetts

Worcester ss. October 29, 1947

Then personally appeared the above named JOHAN A. BERGMAN

and acknowledged the foregoing instrument to be his free act and deed, before me

Norman M. French, Notary Public - Justice of the Peace

My commission expires October 1, 1954.

Rec'd Oct. 29, 1947 at 2h. 44m. P. M. Ent'd & Ex'd.

END OF INSTRUMENT

RAYMOND L. and VERENA R. DALEY, husband and wife, both of Mendon,

Worcester County, Massachusetts, being married, for consideration paid, grant to Billy Beall and Ethelyn L. Beall, husband and wife, both of said Mendon,

to hold as joint tenants and by the entirety and not as tenants in common with quitclaim covenants the land in said Mendon, describe as follows:

(Description and encumbrances, if any)

Beginning at a point on said street at land of one Closson; thence in a general easterly direction with said Closson land and with a stone wall about 208 feet, across Willow Brook to a corner of wall at land of one McGaughey; thence northerly with said McGaughey land and the wall 80 feet, more or less, to a drill hole in a stone in the wall; thence in a general westerly direction with grantors' remaining land 208 feet, more or less, to a stone bound at said Emerson Street; thence southerly with said Emerson Street 80 feet to said Closson land at the point of beginning; being a part of the premises conveyed by Bertha I. Snare to these grantors by deed dated July 22, 1939, and recorded with Worcester District Deeds, Book 2750, Page 303.