

about 54 rods to westerly abutment of bridge over Muddy Brook, thence still easterly about 40 6/10 rods with said road to point of beginning. Said farm contains by estimation fifty-five acres, more or less.

Being all the same premises conveyed by William F. Irons to said Olive W. Phillips by deed dated May 21, 1910, recorded with said Worcester District Deeds, book 1932, page 518.

Also being all the same premises conveyed by Hannah A. Cook and Mary E. Fletcher to Frances Lyons dated July 1, 1902, recorded with Worcester District Deeds, book 1722, page 197."

Meaning and intending to convey and hereby conveying the same and all the same premises as were conveyed to us by Deed of Alex Woleck dated April 25, 1938, recorded with said Deeds, Book 2719, Page 299.

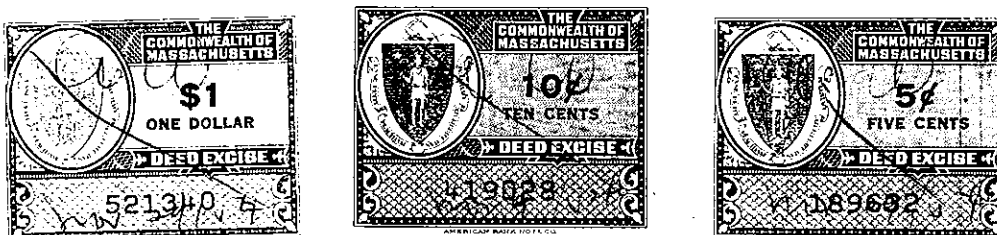
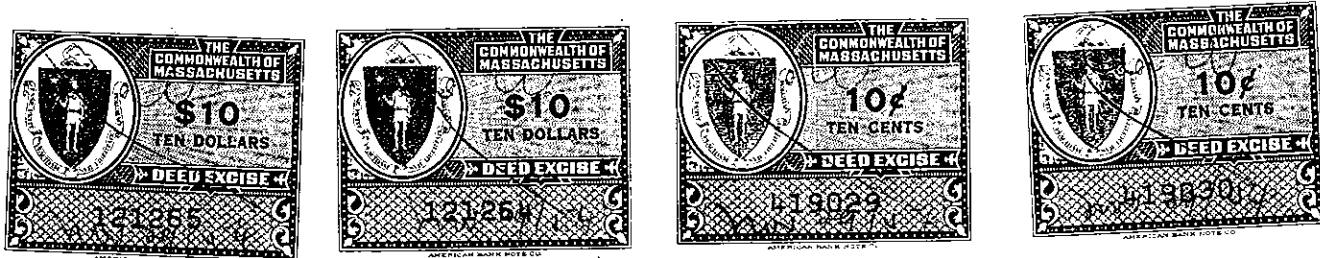
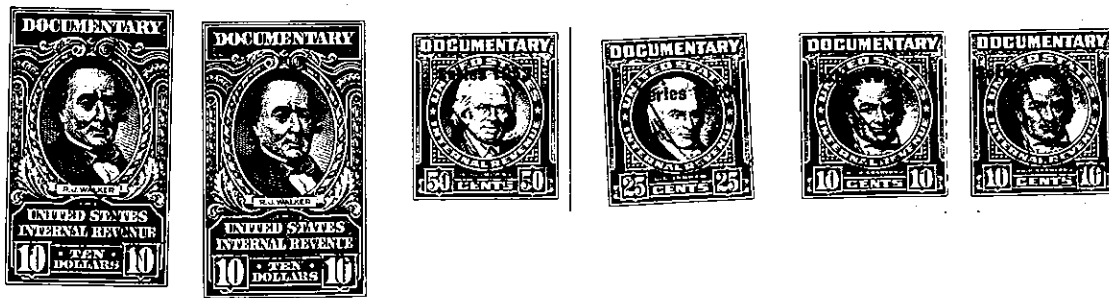

husband
wife

~~release to the grantee all rights of tenancy by the entirety and other interests in the granted premises~~
~~down and homestead~~

Witness our hands and seals this twenty-sixth day of November 194.

Witness to both! —

J. Laurence Doyle

Alex Woleck
Anna Woleck