

121-801

PLAN OF LAND  
owned by  
WILFRID & LEDA REMILLARD  
at NIPMUC LAKE  
MENDON, MASS.  
DEC. 1951

Scale: 1 inch = 20 feet

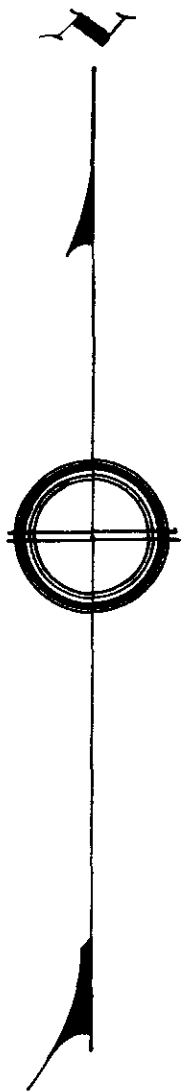
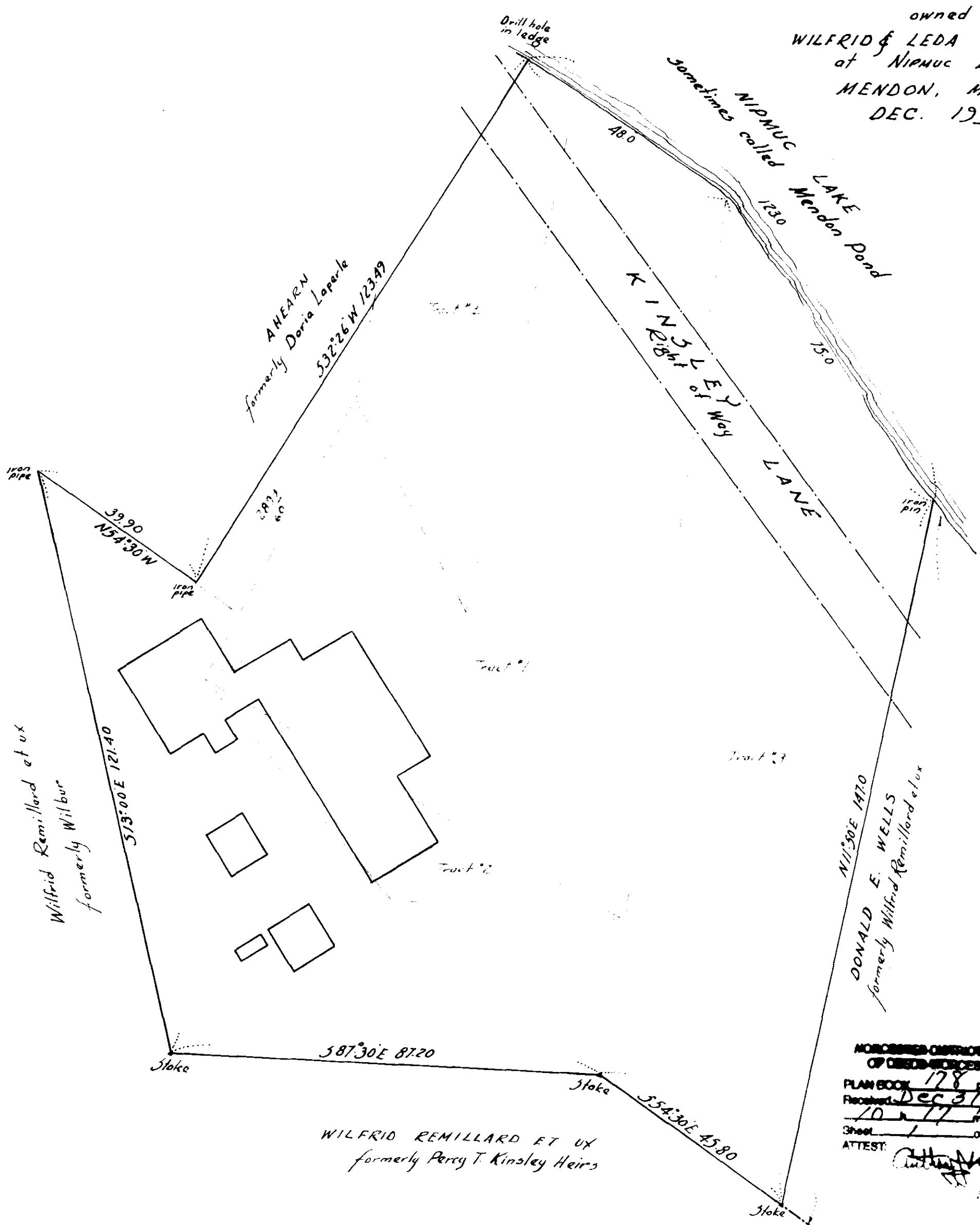

Wilfrid Remillard et ux  
formerly Wilbur

AHEARN  
formerly Doria Laporte

DONALD E. WELLS  
formerly Wilfrid Remillard et ux

WILFRID REMILLARD ET UX  
formerly Percy T. Kinsley Heirs

NORFOLK COUNTY REGISTRY  
OF DEEDS - WORCESTER, MA  
PLAN BOOK 178 PLAN 127  
Received Dec 31 1951  
10 17 MA M  
Sheet 1 of 1  
ATTEST: *[Signature]*  
Registrar

F. J. BRENNAN  
SURVEYOR  
UXBRIDGE, MASS.

121-801