

APPROVAL UNDER SUBDIVISION CONTROL LAW NOT REQUIRED

MENDON PLANNING BOARD

*Albert J. Sheehan*  
*Donald G. Wheeler*  
*Norman L. Rogers*

BEING A MAJORITY OF THE BOARD

DATE: *6/10/74*

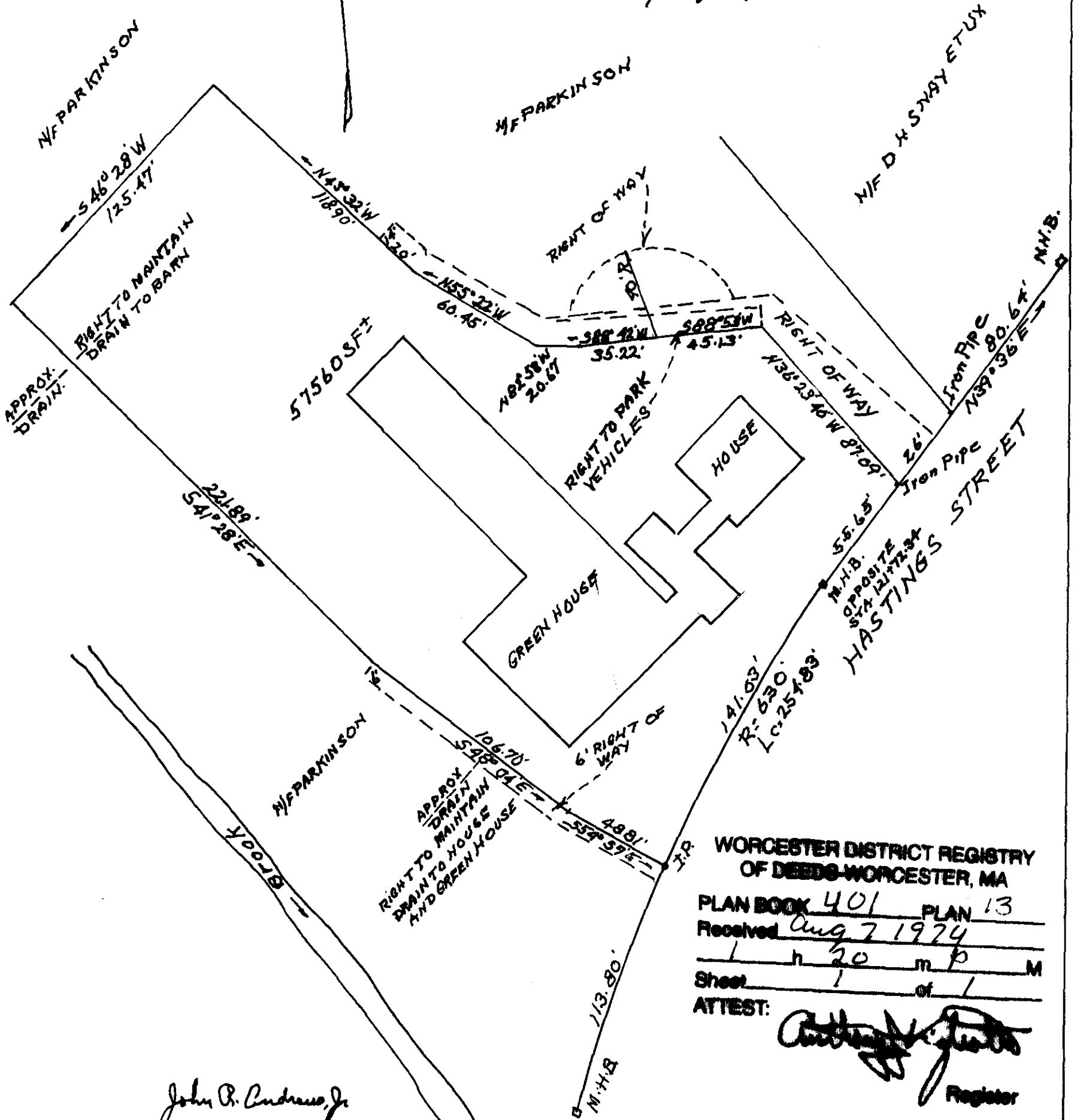

WORCESTER DISTRICT REGISTRY  
OF DEEDS WORCESTER, MA  
PLAN BOOK 401 PLAN 13  
Received Aug 7 1974  
1 h 20 m 0 p M  
Sheet 1 of 1

ATTEST:  
*Anthony J. [Signature]*  
Register

*John R. Andrews, Jr.*

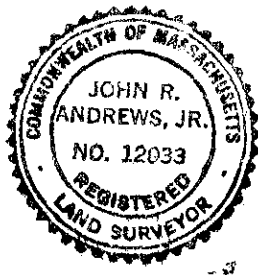

LAND OF LEOLA PARKINSON, ET ALS.  
MENDON, MASS  
AUG. 10, 1973.  
SCALE - 1" = 40'

NOTE: This survey is based on the part of a plan dated Aug. 31, 1966, showing land to be retained by Clayton Parkinson, ET UX.