

PROJECT
 APPROVED 10/30/77
 3000
 1115

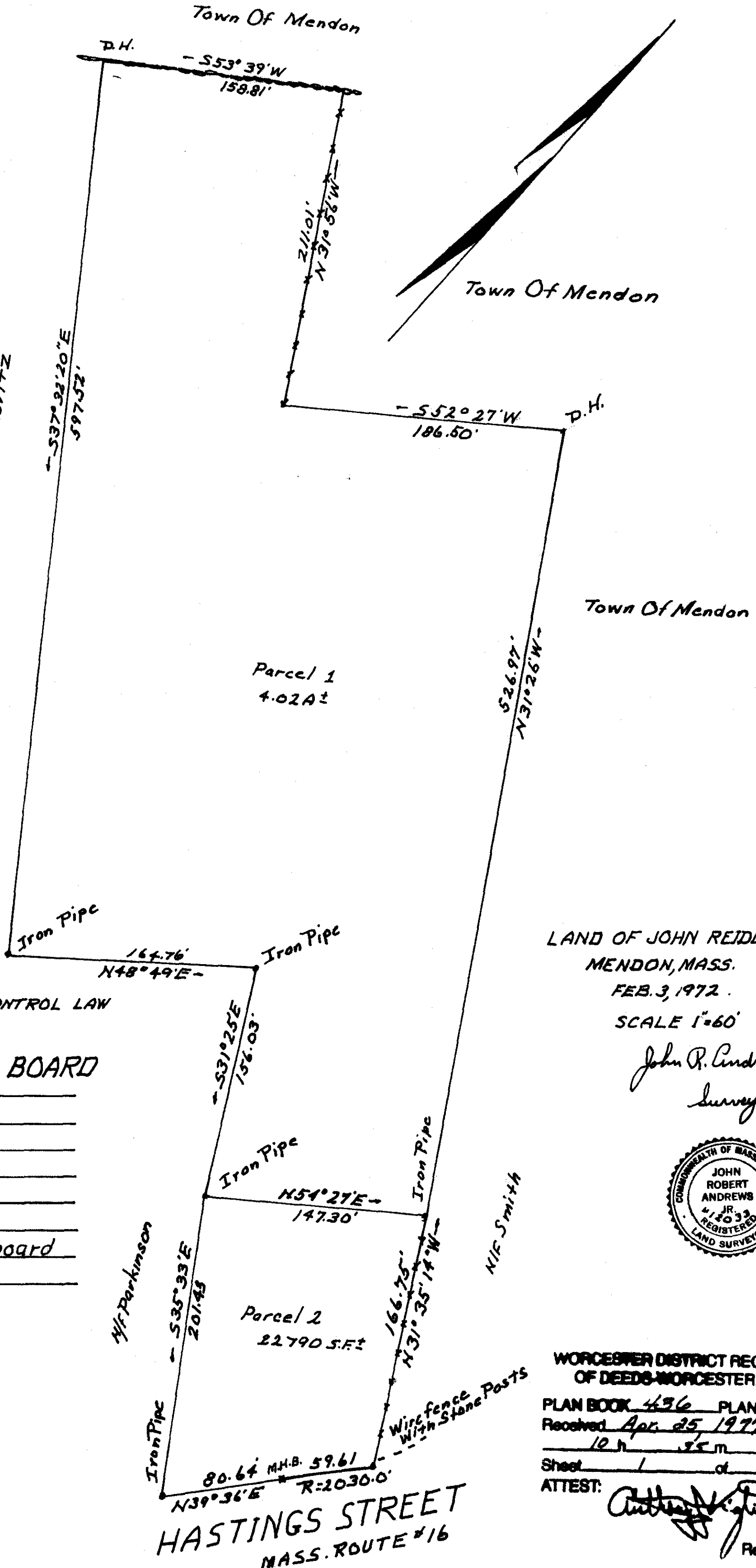

APPROVAL UNDER SUBDIVISION CONTROL LAW
 NOT REQUIRED

MENDON PLANNING BOARD

Albert J. Sheehan
 Donald A. Wheeler
 James T. Rostach

This being a majority of the board
 Date: 4/26/76

LAND OF JOHN REIDLE
 MENDON, MASS.
 FEB. 3, 1972.
 SCALE 1"=60'

John R. Andrews, Jr.
 Surveyor

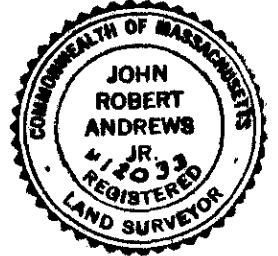

WORCESTER DISTRICT REGISTRY
 OF DEEDS - WORCESTER, MA
 PLAN BOOK 436 PLAN 100
 Received Apr 25 1977
 10 h 55 m A.M.
 Sheet 1 of 1

ATTEST:
 Register

001-227