

Approval under the subdivision control law not required

**MENDON PLANNING BOARD**

*[Handwritten signatures]*

Being a Majority

Date *July 5, 1982*

**NOTE:** The purpose of this plan is to define lots 1 and 2 so they may be traded. They are not buildable lots. Only lots 1 and 2 represent a field survey. The other lines shown are compiled from existing plans and deeds.

Lot 2 is currently owned by Phipps and is to be conveyed to Prescott.

Lot 1 is currently owned by Prescott and is to be conveyed to Phipps.

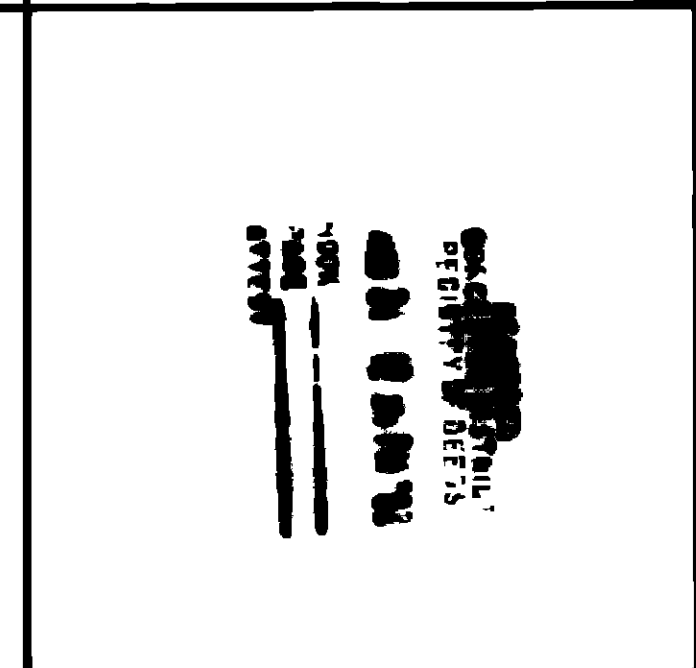

I certify that this plan conforms to the rules and regulations of the Registers of Deeds.

*Edward C. Shea R.L.S.*

Date *July 5, 1982*

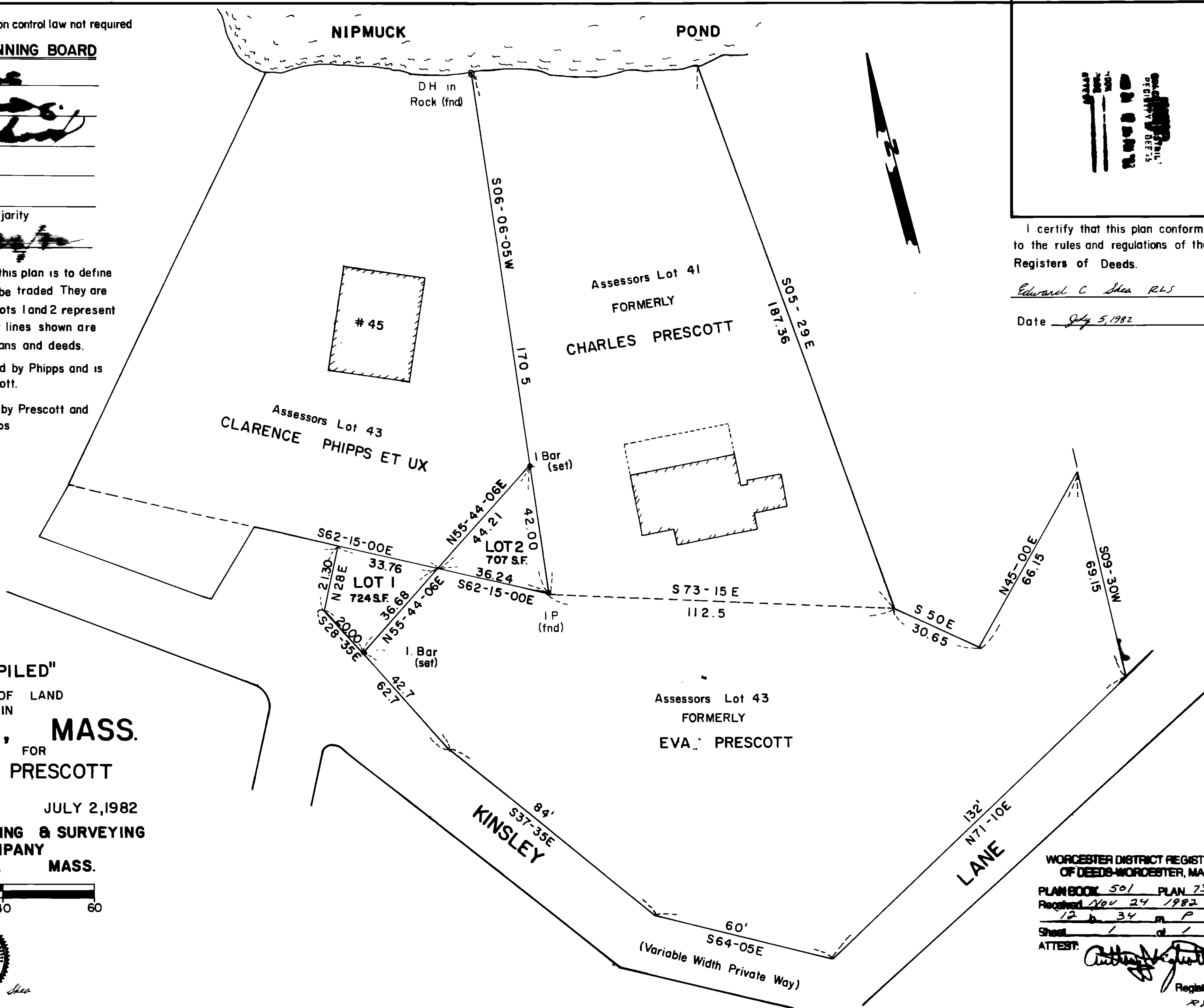

"COMPILED"

PLAN OF LAND IN

**MENDON, MASS.**

DRAWN FOR  
**FRANK PRESCOTT**

SCALE: 1" = 20'

JULY 2, 1982

**SHEA ENGINEERING & SURVEYING COMPANY**

MENDON, MASS.

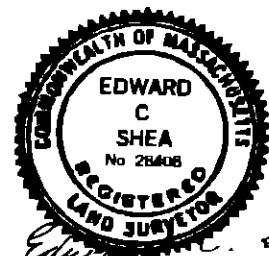

WORCESTER DISTRICT REGISTRY OF DEEDS-WORCESTER, MA

PLAN BOOK 501 PLAN 73

Received Nov 24 1982

12 34 M P M

Sheet 1 of 1

ATTEST:

*[Signature]*

Register R.L.S.