

RECORDED
WORCESTER DISTRICT
REGISTERED DEEDS

JUN 30 3 30 AM '87

John R. Andrews III
REGISTERED

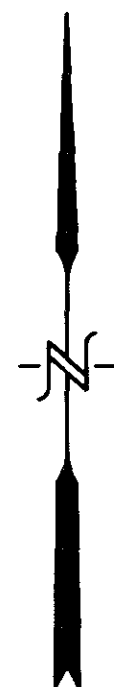

I CERTIFY THAT THIS PLAN HAS BEEN PREPARED IN CONFORMITY WITH THE RULES AND REGULATIONS OF THE REGISTERS OF DEEDS OF THE COMMONWEALTH OF MASSACHUSETTS.

I CERTIFY THAT THIS PLAN AND SURVEY WERE PREPARED IN COMPLIANCE WITH THE RULES AND REGULATIONS FOR THE PRACTICE OF LAND SURVEYING IN THE COMMONWEALTH OF MASSACHUSETTS.

I HEREBY CERTIFY THAT THE PROPERTY LINES SHOWN ARE THE LINES DIVIDING EXISTING OWNERSHIPS AND THE LINES OF STREETS AND WAYS SHOWN ARE THOSE OF PUBLIC OR PRIVATE STREETS OR WAYS ALREADY ESTABLISHED, AND THAT NO NEW LINES FOR DIVISION OF EXISTING OWNERSHIP OR FOR NEW WAYS ARE SHOWN.

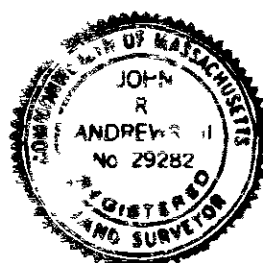

John R. Andrews III
JOHN R. ANDREWS III R.L.S. 6/18/87
DATE

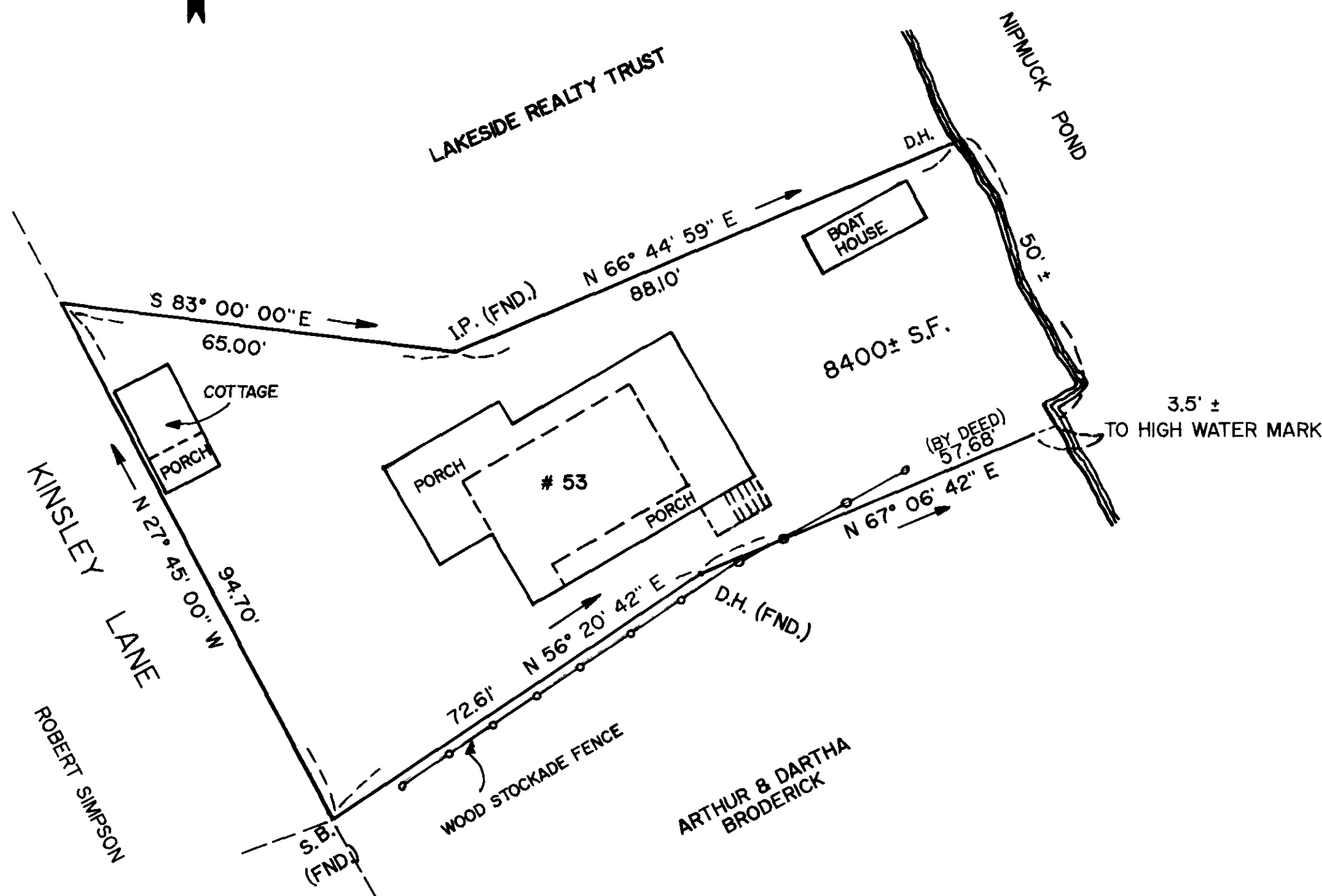

PLAN OF LAND
IN
MENDON, MASS.

OWNED BY
ALFRED A. DAPRATO

SCALE: 1" = 20' JUNE 18, 1987
BY

ANDREWS SURVEY & ENGINEERING, INC.
UXBRIDGE, MASS.

WORCESTER DISTRICT REGISTRY
OF DEEDS - WORCESTER, MA
PLANBOOK 578 PLAN 118
Received JUN 30 1987
11 30 AM
TEST: *[Signature]*

DEED REFERENCE 9265 / 220

0 1 2 3
INCHES ON THE ORIGINAL PLAN



I CERTIFY THAT THIS PLAN HAS BEEN PREPARED IN CONFORMITY WITH THE RULES AND REGULATIONS OF THE REGISTRARS OF DEEDS OF THE COMMONWEALTH OF MASSACHUSETTS.

I CERTIFY THAT THIS PLAN AND SURVEY
WERE PREPARED IN COMPLIANCE WITH THE
RULES AND REGULATIONS FOR THE PRACTICE
OF LAND SURVEYING IN THE COMMONWEALTH
OF MASSACHUSETTS.

I HEREBY CERTIFY THAT THE PROPERTY LINES SHOWN ARE THE LINES OWNING EXISTING OWNERSHIP AND THE LINES OF STREETS AND WAYS SHOWN ARE THOSE OF PUBLIC OR PRIVATE STREETS OR WAYS ALREADY ESTABLISHED, AND THAT NO NEW LINES FOR DIVISION OF EXISTING OWNERSHIP OR FOR NEW WAYS ARE SHOWN.



John R. Anderson 01/27/87
JOHN R. ANDERSON III R.L.S. DATE

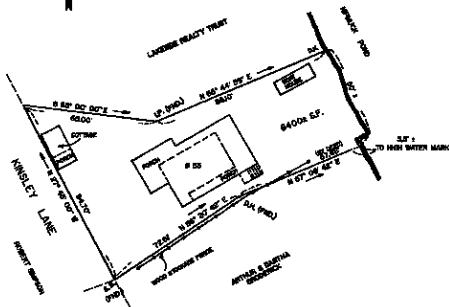

PLAN OF LAND
IN
MENDON, MASS.

OWNED BY
ALFRED A. DAPRATO

SCALE: F = 20' JUNE 19, 1987
BY

ANDREWS SURVEY & ENGINEERING, INC.
LUDLOW, MASS.

UNCLASSIFIED//FOR OFFICIAL USE ONLY
CIVILIAN - BOSTON, MA
PLANNING 528 PLAN 119
Planning Jan 30 1987
11 30 A.
Date 1 30 1

• [Jahresrückblick 2019](#) • [Impressum](#) • [Kontakt](#) • [Spendenkonto](#)

