

WORCESTER DISTRICT REGISTRY  
 OF DEEDS - WORCESTER, MA  
 PLAN BK. 630 PLAN 123  
 Received 1-3-90  
 10 30 A.M.  
 in BOOK PAGE  
 Fee \$ 28.00  
 ATTEST: *Edward C. Shea*  
 Register

I certify that the property lines shown are the lines dividing existing  
 ownerships, and that the lines of streets and ways shown are those of  
 public or private streets or ways already established, and that no new  
 lines for division of ownerships, or for new ways are shown.

Dec 22, 1989 Edward C. Shea  
 Date Edward C. Shea P.L.S.

This plan was prepared in accordance  
 with the rules and regulations of the  
 Registers of Deeds.



Dec 22, 1989  
 Date

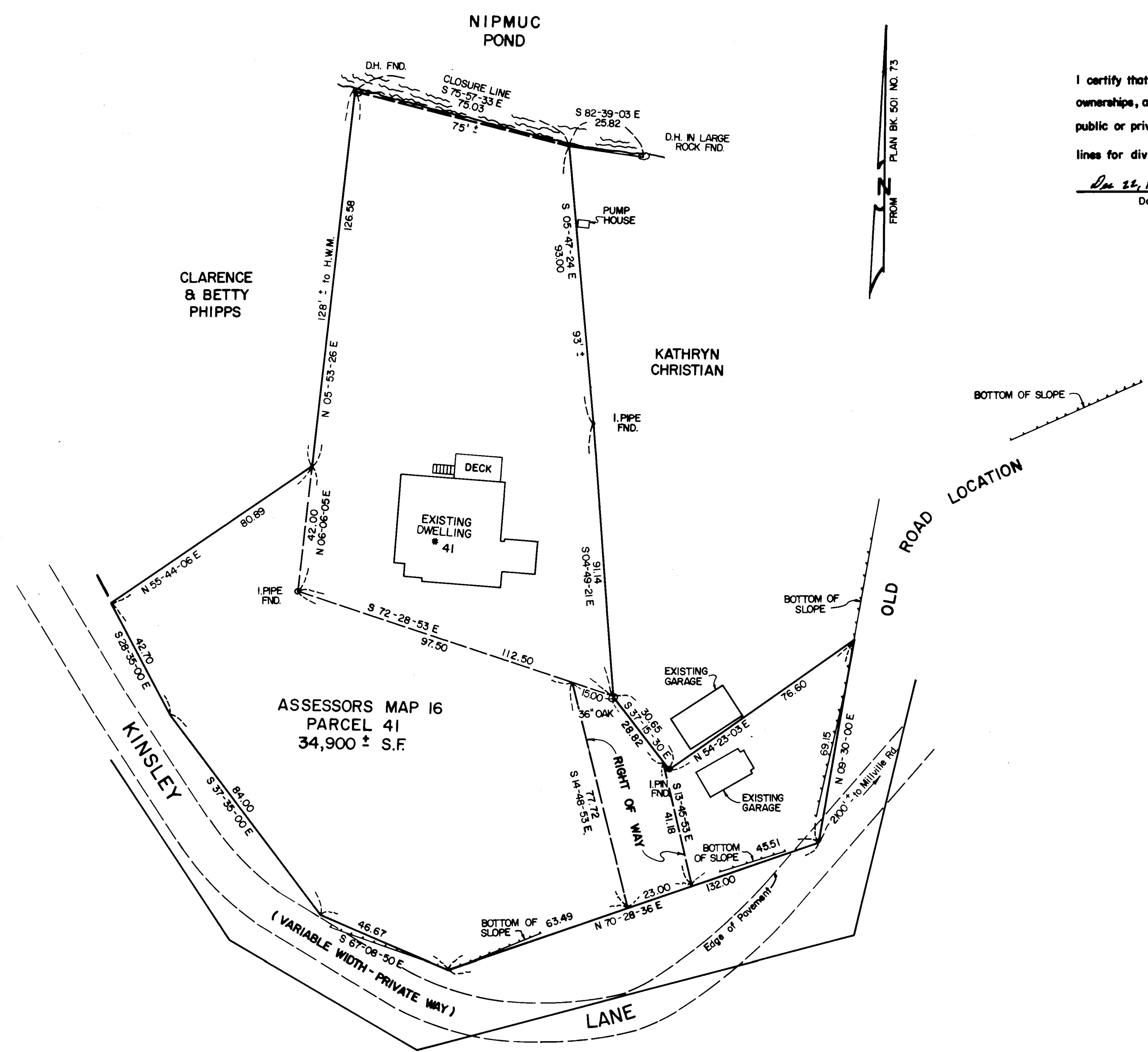

ASSESSORS MAP 16  
 PARCEL 41  
 34,900 ± S.F.

ZONING - RESIDENTIAL DISTRICT

- DEED REFERENCES
- BK. 11188 PG. 284
  - BK. 11188 PG. 285
  - BK. 11188 PG. 286
  - BK. 2545 PG. 55
  - BK. 2268 PG. 360
  - BK. 2683 PG. 554

- PLAN REFERENCES
- COMPILED PLAN BY SHEA ENG. & SURV. CO. DATED 7/2/82  
 PLAN BK. 501 PLAN 73.
  - PLAN BY HENRY W. GASKILL C.E. DATED JAN. 1931.
  - PLAN BY ARTHUR H. FITZGERALD DATED 12/2/46.
  - PLAN BY FRANCIS J. BRENNAN DATED FEB. 1952  
 PLAN BK. 182 NO. 36

PLAN OF LAND  
 IN  
**MENDON, MASS.**

SURVEYED FOR  
**EMIL MILLER**

SCALE 1" = 20' DEC. 18, 1989

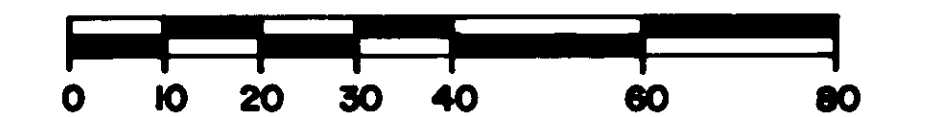

SHEA ENGINEERING & SURVEYING  
 COMPANY INC.  
 MENDON, MASS.