

WORCESTER DISTRICT REGISTRY
 OF DEEDS - WORCESTER, MA
 PLAN BOOK 748 PLAN 88
 Received November 12 1999
 Sheet 1 of 1
 With Doc #
 in BOOK #
 Fee \$19.00
 ATTEST: *Anthony Vignetta*
 Registrar

THIS PLAN HAS BEEN PREPARED IN CONFORMITY WITH THE RULES AND REGULATIONS OF THE REGISTRY OF DEEDS IN THE COMMONWEALTH OF MASSACHUSETTS AND IN COMPLIANCE WITH THE RULES AND REGULATIONS FOR THE PRACTICE OF LAND SURVEYING IN THE COMMONWEALTH OF MASSACHUSETTS THIS CERTIFICATION IS INTENDED TO MEET THE REQUIREMENTS OF THE REGISTRY OF DEEDS AND IS NOT A CERTIFICATION OF THE TITLE OR OWNERSHIP OF THE LAND SHOWN HEREON.

I HEREBY CERTIFY THAT THE PROPERTY LINES SHOWN ON THIS PLAN ARE THE LINES DIVIDING EXISTING OWNERSHIPS, AND THE LINES OF THE STREETS AND WAYS SHOWN ARE THOSE OF PUBLIC OR PRIVATE STREETS OR WAYS ALREADY ESTABLISHED, AND THAT NO NEW LINES FOR DIVISION OF EXISTING OWNERSHIP OR FOR NEW WAYS ARE SHOWN.

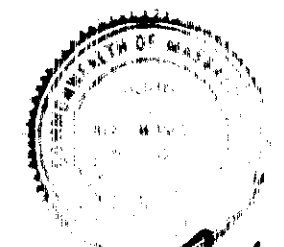

John R. Crocker

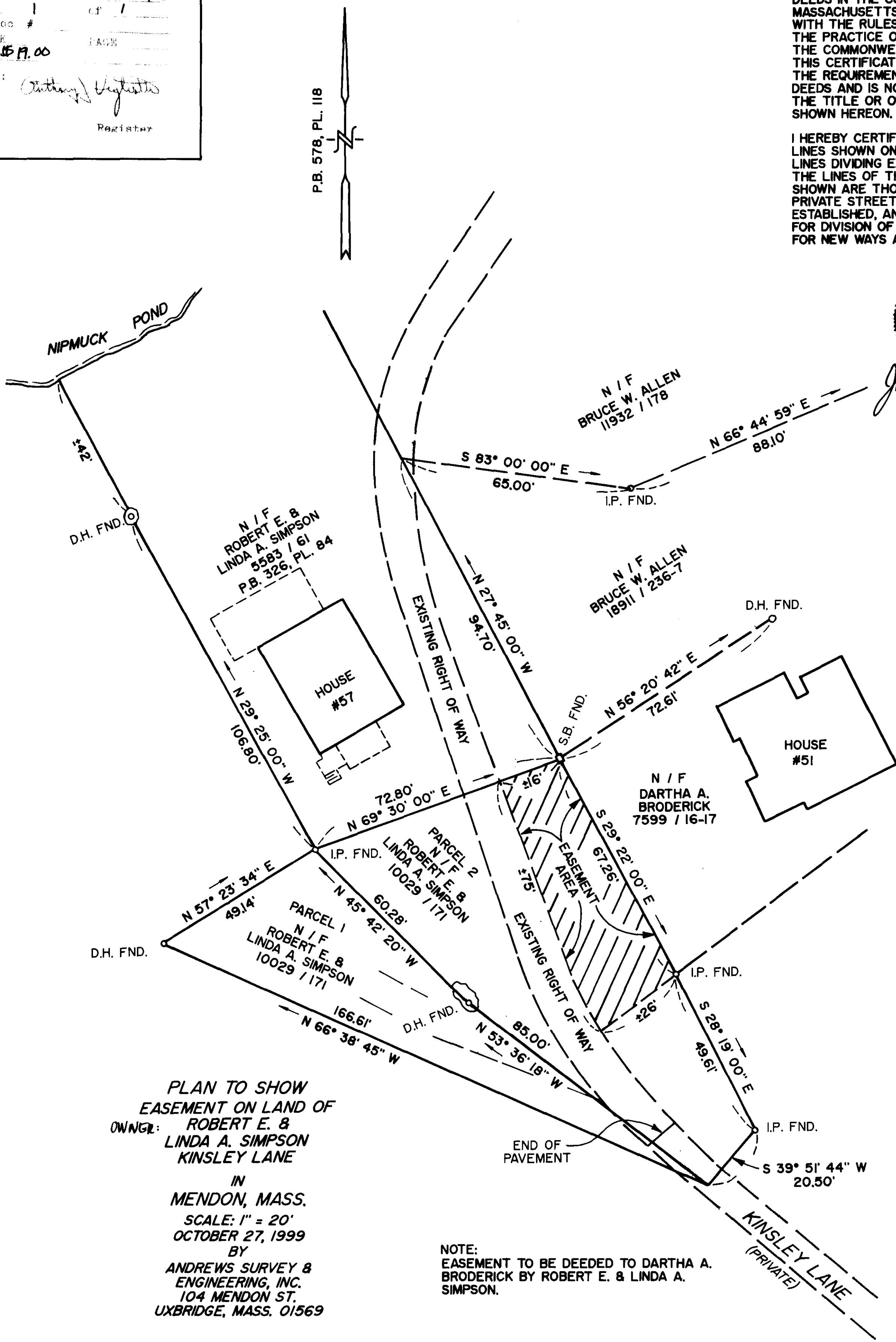

PLAN TO SHOW
 EASEMENT ON LAND OF
 OWNER: ROBERT E. &
 LINDA A. SIMPSON
 KINSLEY LANE
 IN
 MENDON, MASS.
 SCALE: 1" = 20'
 OCTOBER 27, 1999
 BY
 ANDREWS SURVEY &
 ENGINEERING, INC.
 104 MENDON ST.
 UXBRIDGE, MASS. 01569

NOTE:
 EASEMENT TO BE DEEDED TO DARTHA A.
 BRODERICK BY ROBERT E. & LINDA A.
 SIMPSON.

PLAN REFERENCE
 P.B. 566, PL. 117

