

THE COMMONWEALTH OF MASSACHUSETTS

# COUNTY OF WORCESTER

PLAN OF  
MILLVILLE ROAD  
IN THE TOWN OF  
MENDON

LAI D O U T B Y T H E  
C O U N T Y C O M M I S S I O N E R S

DECREE **970**

SCALE 40 FEET TO THE INCH

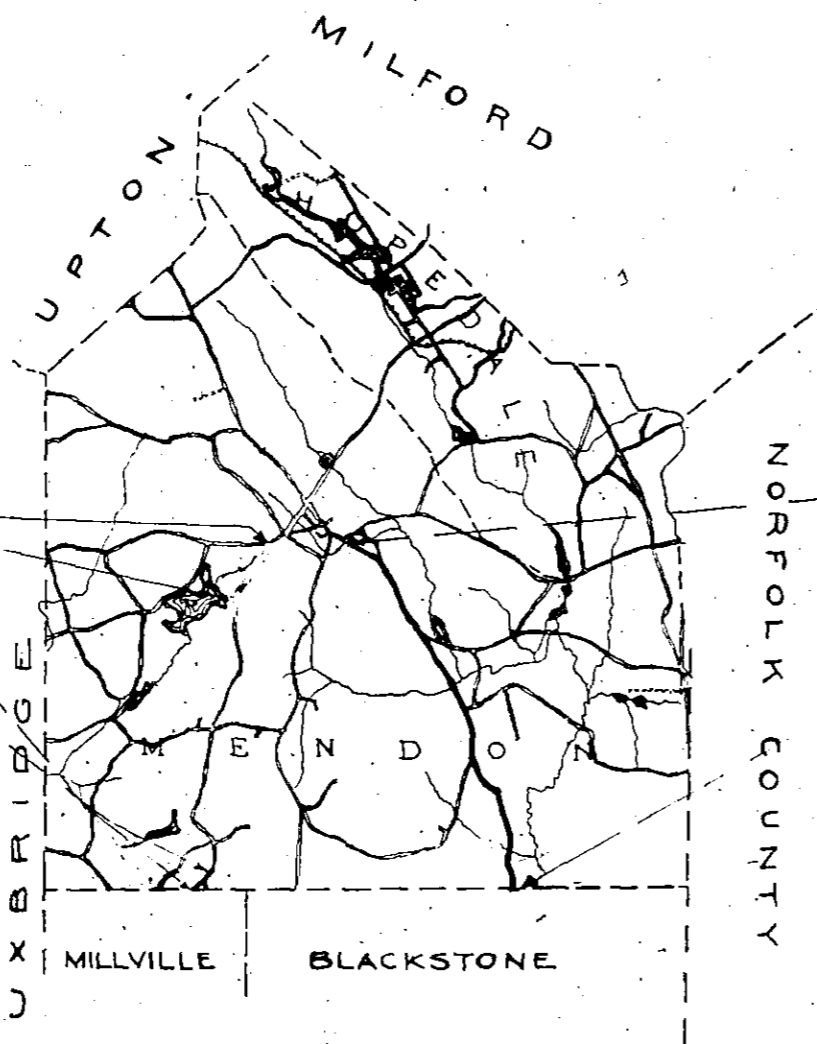
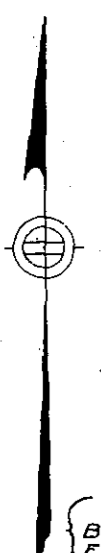

Decree **910** Plan H-2336 R  
Beginning of 1932 Layout Sta. 0+00 -  
End of 1932 Layout Sta. 29+00.00

Decree **837** Plan H-2322 R  
Beginning of 1932 Layout Sta. 00+00  
End of 1932 Layout Sta. 12+38.00

Decree **592** Plan H 2003 R  
Beginning of 1926 Layout Sta. 00+00.00  
End of 1926 Layout Sta. 164+84.32

WORCESTER DISTRICT REGISTRY  
OF DEEDS-WORCESTER, MA  
PLAN BOOK 74 JAN 10  
Received JAN 12 1933  
9 50 A  
Sheet 1 of 4  
ATTORNEY: *Charles J. ...*

Approved Dec 30 1932

*Henry A. ...*  
Chairman Board of County Commissioners

*Henry H. Warlock*  
County Commissioner

*Elbert M. ...*  
County Commissioner

Plans Submitted Nov. 25, 1932 by  
*F.O. Marden*  
County Engineer

**PLAN**

SURVEYED BY MASS. DEPT. PUBLIC WORKS DATE JULY, 1932  
 NOTE BOOK NO. 3878 PAGE 50-57  
 TRACED BY O. L. MANTY DATE Oct. 1932  
 TRACING CHECKED BY F. E. PERRY " Oct. 1932  
 LAYOUT COMPUTED BY K. M. FINLAYSON " Oct. 1932  
 LAYOUT COMPUTATIONS CHECKED BY F. E. PERRY " "

Parcel No. 3  
 Between stations 8+00 and 17+30  
 Area of taking about 34,100 sq. ft.

M. AGNES  
 &  
 THOMAS  
 F.  
 KELLEY

PHINEAS A. MILLIS & BERTHA D. MILLIS

Parcel No. 1  
 Between stations 74+25 and 8+03  
 Area of taking about 7520 sq. ft.

BERTON G. BROWN

Parcel No. 2  
 Between stations 0+64 and 6+50  
 Area of taking about 3360 sq. ft.

NILS J. CARLSTROM & ANNA CARLSTROM

PLANBOOK 74 PLAN 10

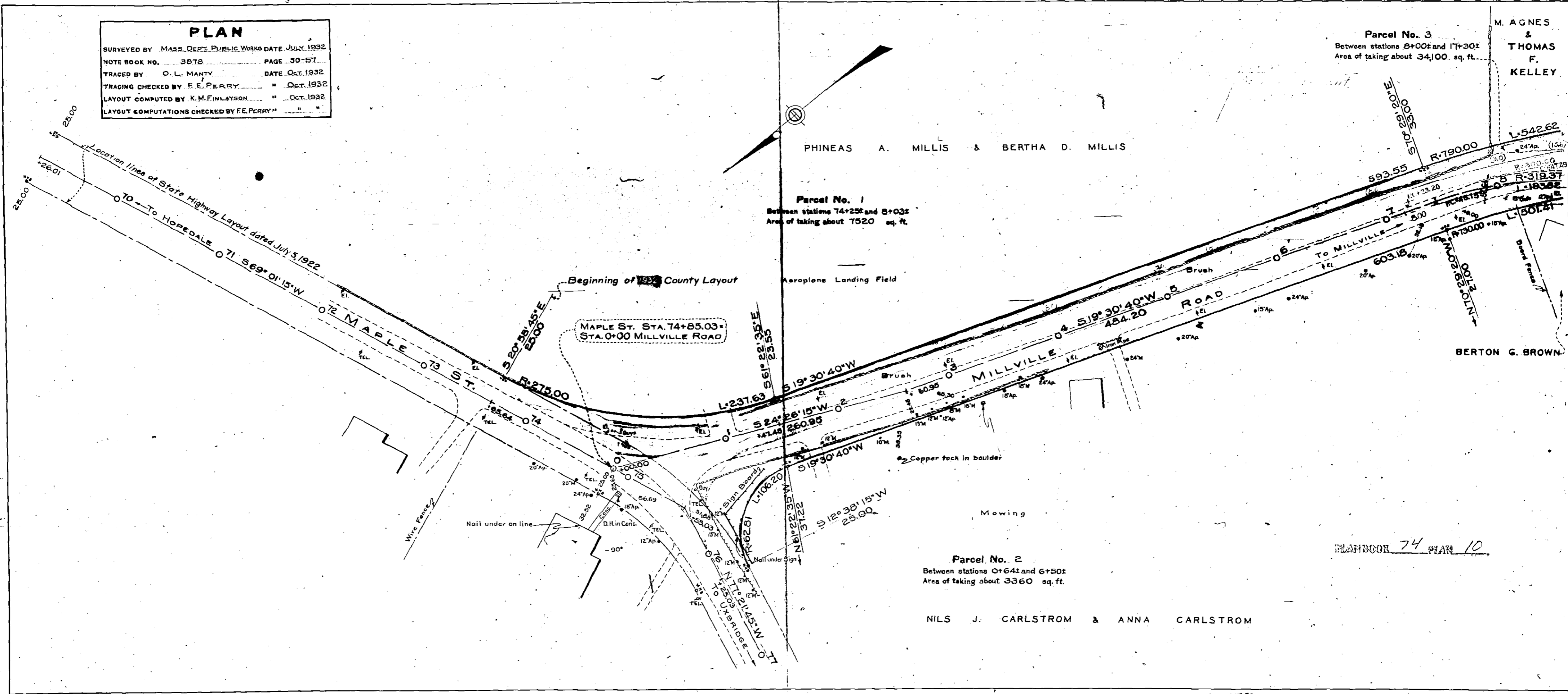

Parcel No. 3

Between stations 8+00 and 17+30±  
Area of taking about 34100 sq. ft.

Discontinuance  
Between Sta. 9+25± and 14+20±  
Area about 10000 Sq. Ft.

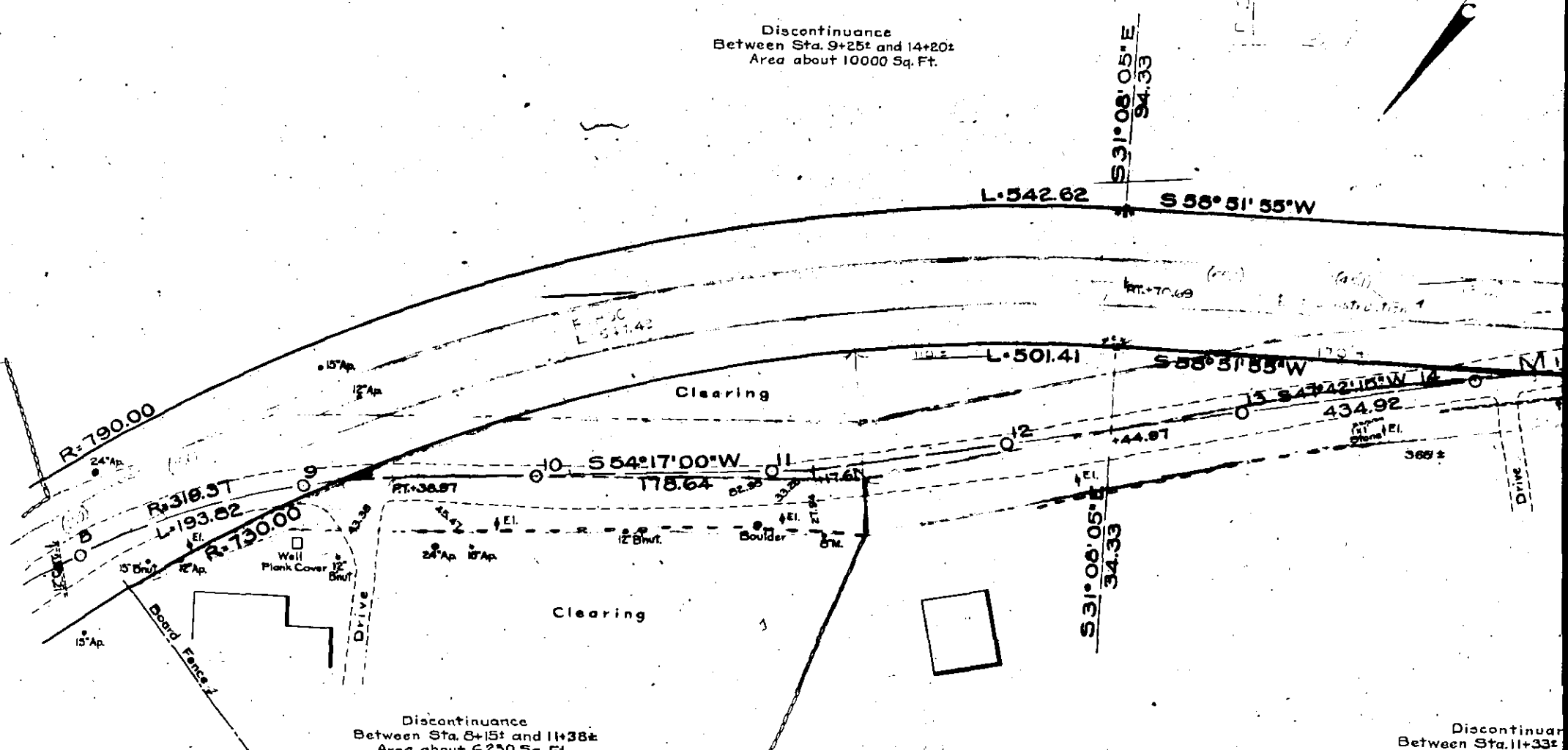
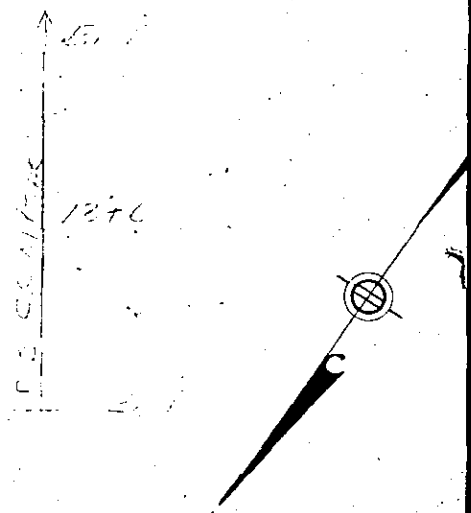

NILS J. CARLSTROM  
ANNA CARLSTROM

BERTON G. BROWN

PLAN NO. 74 PLAN 10

Sheet 3  
Part 1

THOMAS F. KELLEY  
M. AGNES KELLEY

Discontinuance  
Between Sta. 17+30± and 18+40±  
Area about 560 Sq. Ft.

Parcel No. 5  
Between stations 18+40± and 26+20±  
Area of taking about 10400 sq. ft.

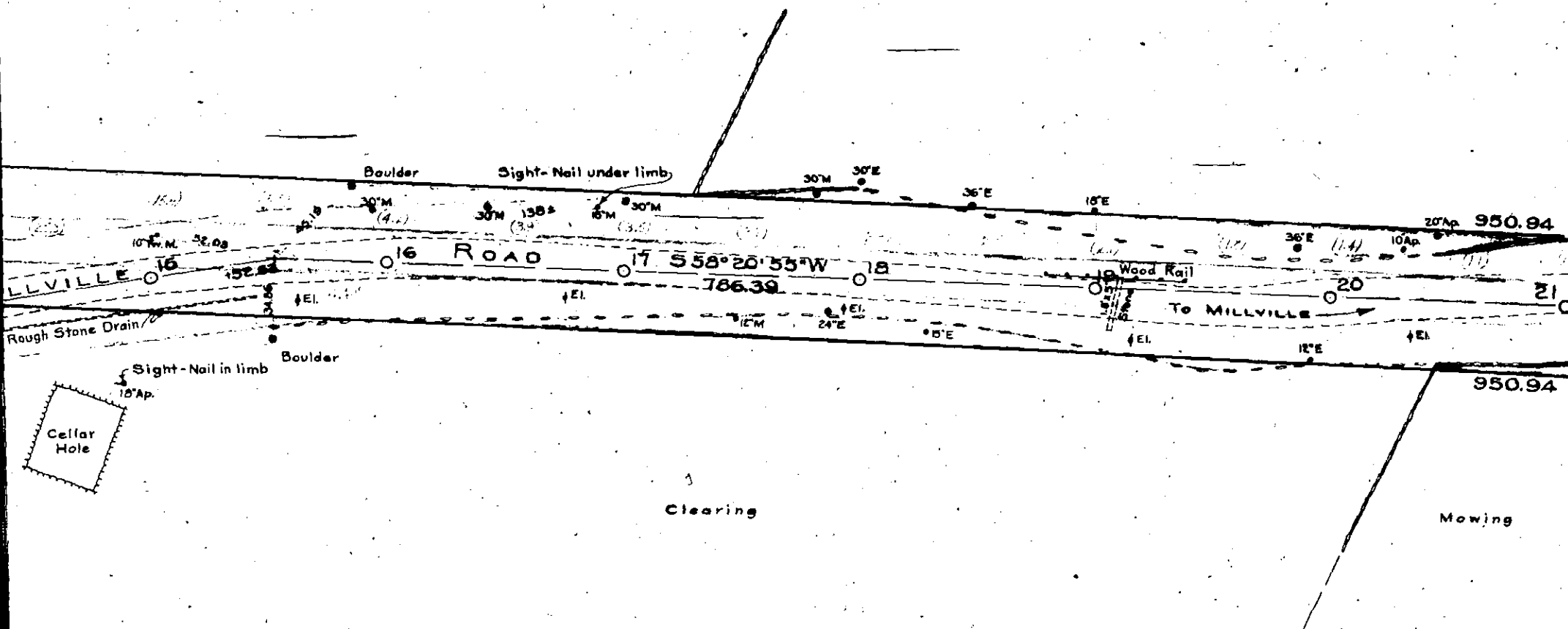

Parcel No. 4  
Between stations 15+92± and 19+10±  
Area of taking about 2160 sq. ft.

Discontinuance  
Between Sta. 19+10± and 20+00±  
Area about 240 Sq. Ft.

Parcel No. 6  
Between stations 20+45± and 22+45±  
Area of taking about 1200 sq. ft.

JOHN H. CUNIFF

PLAN 74 PLAN 10

THOMAS F. KELLEY  
M. AGNES KELLEY

THOMAS F. KELLEY  
M. AGNES KELLEY

Parcel No. 5

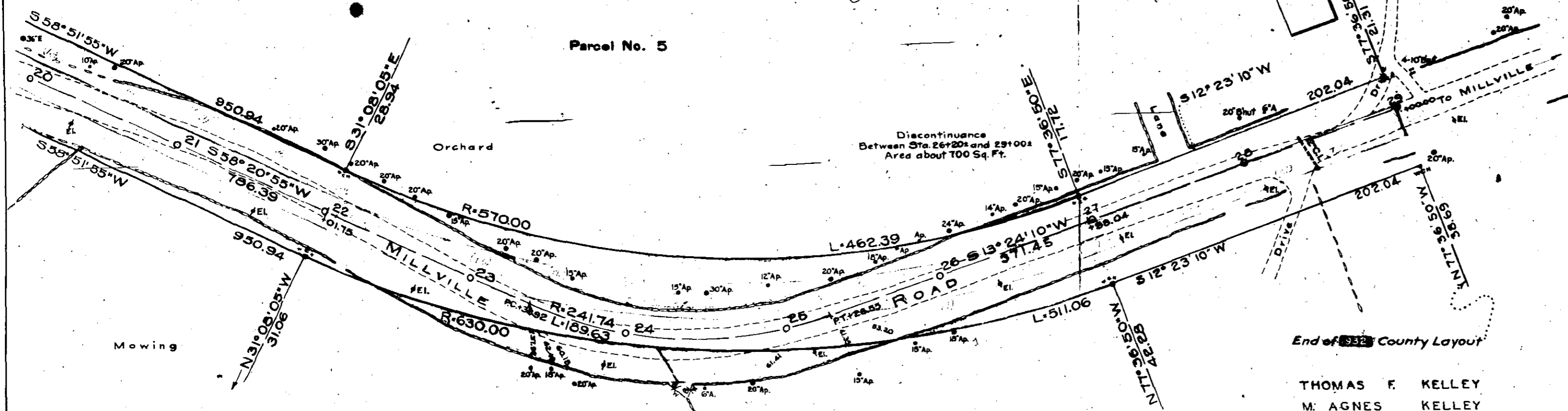

Discontinuance  
Between Sta. 26+20± and 29+00±  
Area about 700 Sq. Ft.

Discontinuance  
Between Sta. 22+45± and 24+35±  
Area about 3050 Sq. Ft.

Discontinuance  
Between Sta. 24+20± and 25+65±  
Area about 2000 Sq. Ft.

Parcel No. 7  
Between stations 25+65± and 29+00±  
Area of taking about 2,800 sq. ft.

Parcel No. 8  
Between stations 28+55± and 29+00±  
Area of taking about 400 sq. ft.

Parcel No. 6  
Between stations 20+45± and 22+45±  
Area of taking about 1200 sq. ft.

THOMAS F. KELLEY  
M. AGNES KELLEY

FRANK KAVENEY

THOMAS F. KELLEY  
M. AGNES KELLEY

PLANBOOK 79 PLAN 10