

N. ORF. H. E. EMILE &
RITA M. RATTIE

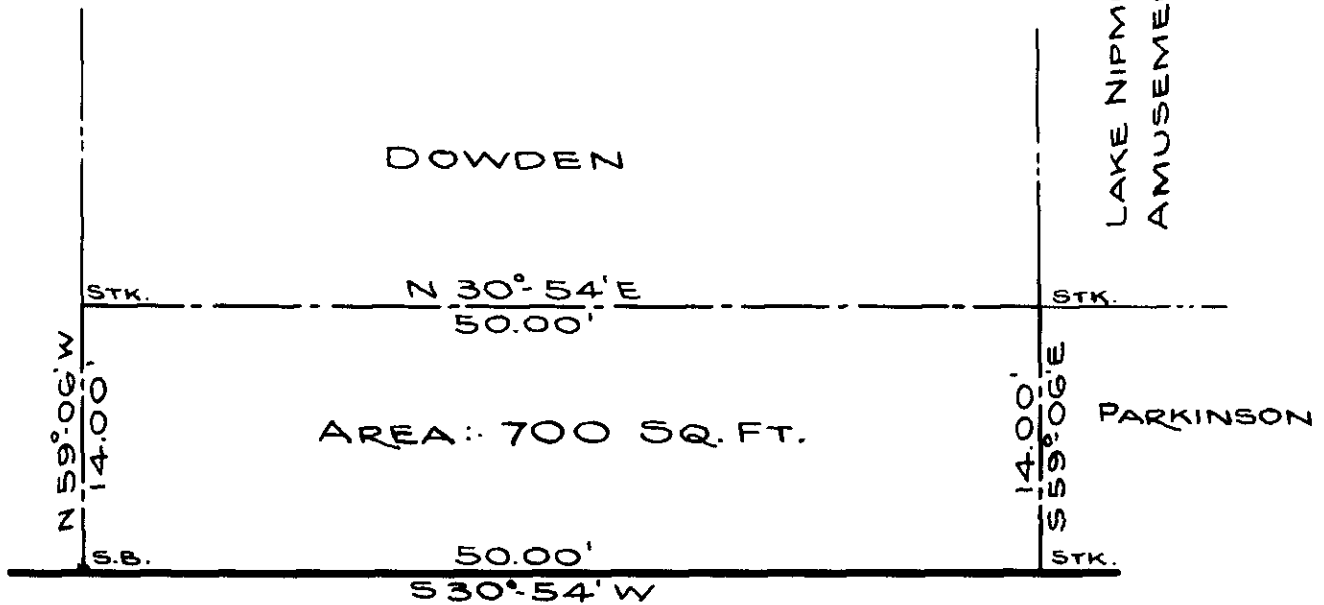

MASSACHUSETTS STATE HIGHWAY

ROUTE #16 OLD ROAD

PLAN OF LAND
 DEEDED TO
 CHARLES C. & EMILY M. DOWDEN
 BY
 CLAYTON PARKINSON
 MENDON, MASS.
 G.L. DALRYMPLE - SURVEYOR
 SCALE: 1 IN. = 10 FT.
 JUNE 16, 1958.

NORCESTER DISTRICT REGISTER
 OF DEEDS - WORCESTER, MA
 PLAN BOOK 233 PLAN 104
 Received 44614, 1958
 8 h 30 m A.M.
 Sheet 1 of 1
 ATTEST
Anthony J. [Signature]
 Register

44614-104