

PLAN OF LAND IN MENDON - HOPEDALE, MASS.

PROPERTY OF: ERGOLE LOUIS SABATINELLI

SCALE: 1" = 40' OCTOBER 17, 1972

GUERRIERE & HALNON, INC.
ENGINEERING & LAND SURVEYING
707 MAIN STREET, MILLIS, MASS.
OFFICES IN MILLIS & MILFORD, MASS.



"I CERTIFY THAT THIS PLAN HAS BEEN PREPARED IN ACCORDANCE WITH THE RULES AND REGULATIONS OF THE REGISTERED OF DEEDS."

John D. Halnon, Jr.
R.L.S. DATE: 2/18/77



John D. Halnon, Jr.

APPROVAL UNDER THE SUBDIVISION
CONTROL LAW NOT REQUIRED
MENDON PLANNING BOARD
Albert J. Blahem
Gordon P. Board
James M. Rostant
Peter Denton

DATE: 2/28/77
BEING A MAJORITY

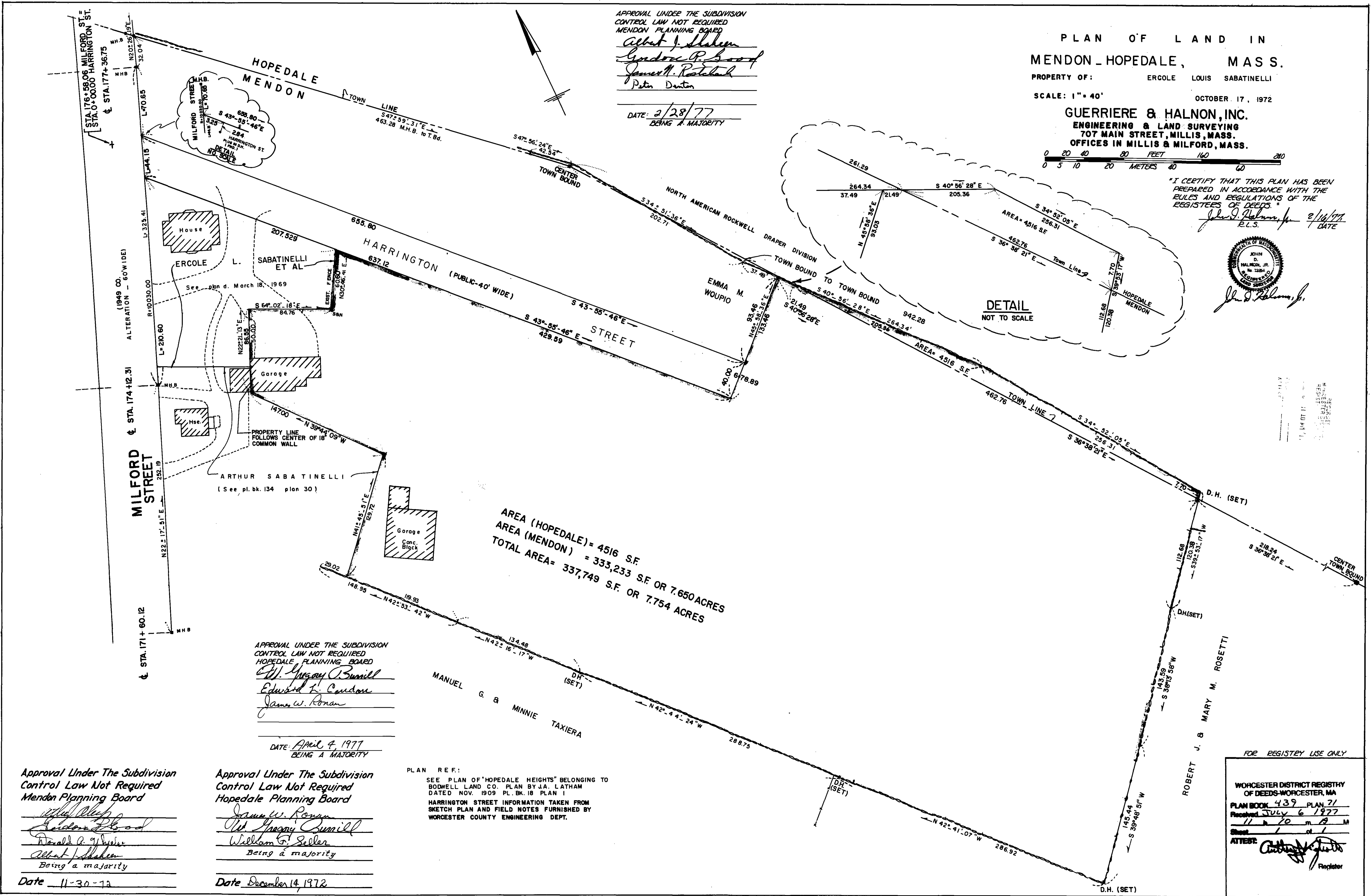

AREA (HOPEDALE) = 4516 S.F.
AREA (MENDON) = 333,233 S.F. OR 7.650 ACRES
TOTAL AREA = 337,749 S.F. OR 7.754 ACRES

DETAIL
NOT TO SCALE

APPROVAL UNDER THE SUBDIVISION
CONTROL LAW NOT REQUIRED
HOPEDALE PLANNING BOARD
W. Gregory Bunnell
Edward E. Condon
James W. Roman

DATE: April 4, 1977
BEING A MAJORITY

Approval Under The Subdivision
Control Law Not Required
Mendon Planning Board

Albert J. Blahem
Gordon P. Board
James M. Rostant
Peter Denton
Being a majority

Date 11-30-72

Approval Under The Subdivision
Control Law Not Required
Hopedale Planning Board

James W. Roman
W. Gregory Bunnell
William G. Zeller
Being a majority

Date December 14, 1972

PLAN REF:
SEE PLAN OF 'HOPEDALE HEIGHTS' BELONGING TO
BODWELL LAND CO. PLAN BY J.A. LATHAM
DATED NOV. 1909 PL. BK. 18 PLAN 1
HARRINGTON STREET INFORMATION TAKEN FROM
SKETCH PLAN AND FIELD NOTES FURNISHED BY
WORCESTER COUNTY ENGINEERING DEPT.

FOR REGISTRY USE ONLY

WORCESTER DISTRICT REGISTRY
OF DEEDS - WORCESTER, MA

PLAN BOOK 439 PLAN 71

Received July 6 1977

11 10 m A M

Sheet 1 of 1
ATTEST: *Anthony J. Fields*
Register