

RECORDED
WORCESTER DISTRICT
DEEDS
BOOK 514 PAGE 45
DEC 13 1982

I certify that this plan conforms to the rules and regulations of the Registers of Deeds.

This survey and plan were prepared in accordance with the Procedural and Technical Standards for the Practice of Land Surveying in the Commonwealth of Massachusetts.

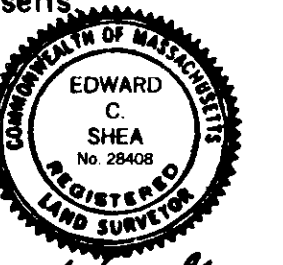

Edward C. Shea

Aug. 31, 1983

Date

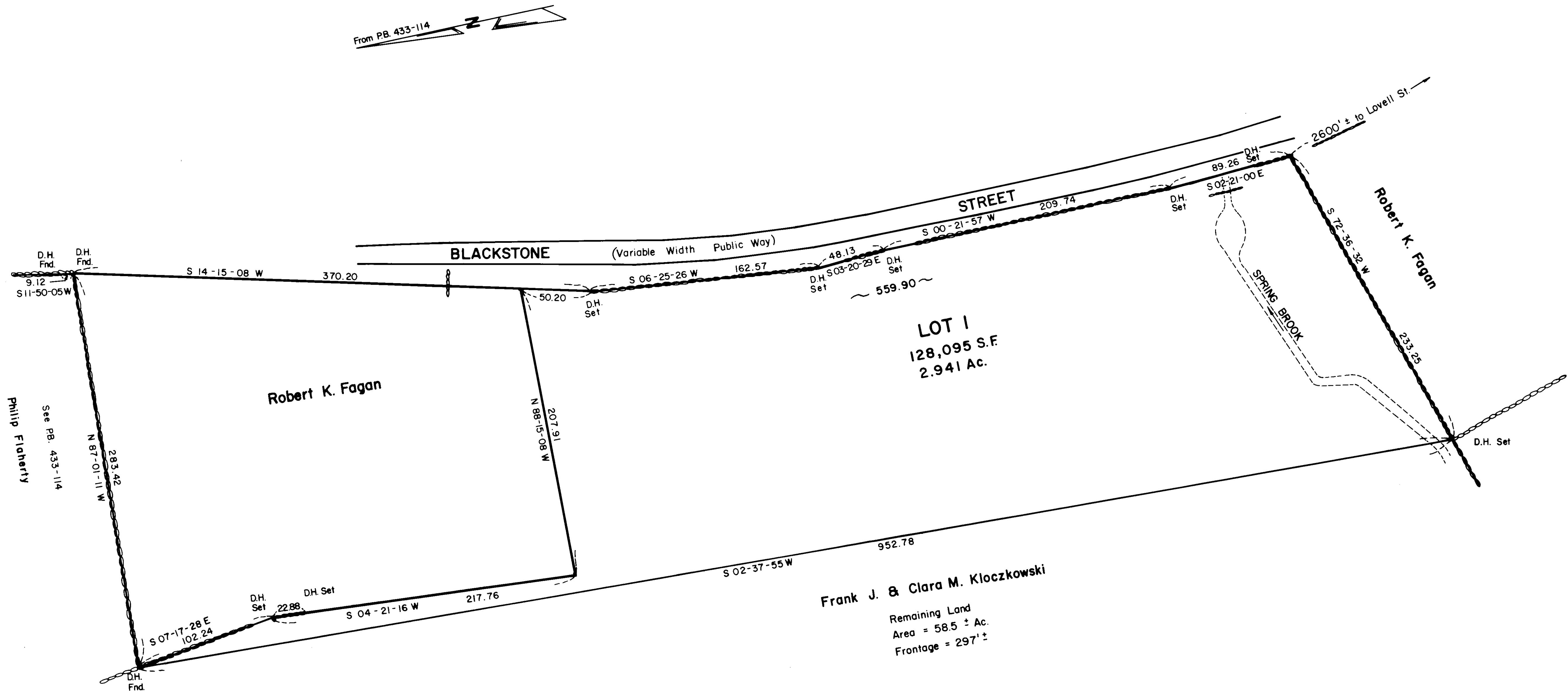

Frank J. & Clara M. Kloczkowski
Remaining Land
Area = 58.5 ± Ac.
Frontage = 297' ±

WORCESTER DISTRICT REGISTRY
OF DEEDS-WORCESTER, MA
PLAN BOOK 514 PLAN 45
Received DEC. 13, 1982
Sheet 7 of 23 A.M.
ATTEST: *Anthony J. Gault* (Registrar)

APPROVAL UNDER THE SUBDIVISION
CONTROL LAW NOT REQUIRED.
MENDON PLANNING BOARD

Peter F. Denton
James F. Ruhan
Richard Quinlan
Robert J. Cleary

10/31/83
DATE

PLAN OF LAND
IN
MENDON, MASS.

SURVEYED FOR
ROBERT K. FAGAN

SCALE 1" = 40' AUG. 31, 1983

SHEA ENGINEERING & SURVEYING
COMPANY
MENDON, MASS.

