

Worcester District Registry of Deeds - 20/20 Perfect Vision i2 Document Detail Report

Current datetime: 1/5/2017 2:38:42 PM

Doc#	Document Type	Town	Book/Page	File Date	Consideration
1485	PLANS		00601/120	06/29/1988	
Property-Street Address and/or Description					
MILLVILLE RD MENDON					
Grantors					
LAMOTHE EDWARD J, LAMOTHE EVELYN F					
Grantees					
References-Book/Pg Description Recorded Year					
Registered Land Certificate(s)-Cert# Book/Pg					

RECORDED
WORCESTER DISTRICT
REGISTRY OF DEEDS
JUN 29 10 59 AM '88
BOOK
Anthony J. Teachout
REGISTER

FOR REGISTRY USE ONLY

ALL BEARINGS IN REFERENCE TO
MILLVILLE ROAD LAYOUTS OF
1937 AND 1967.

TOTAL AREA = 25.45 ACRES

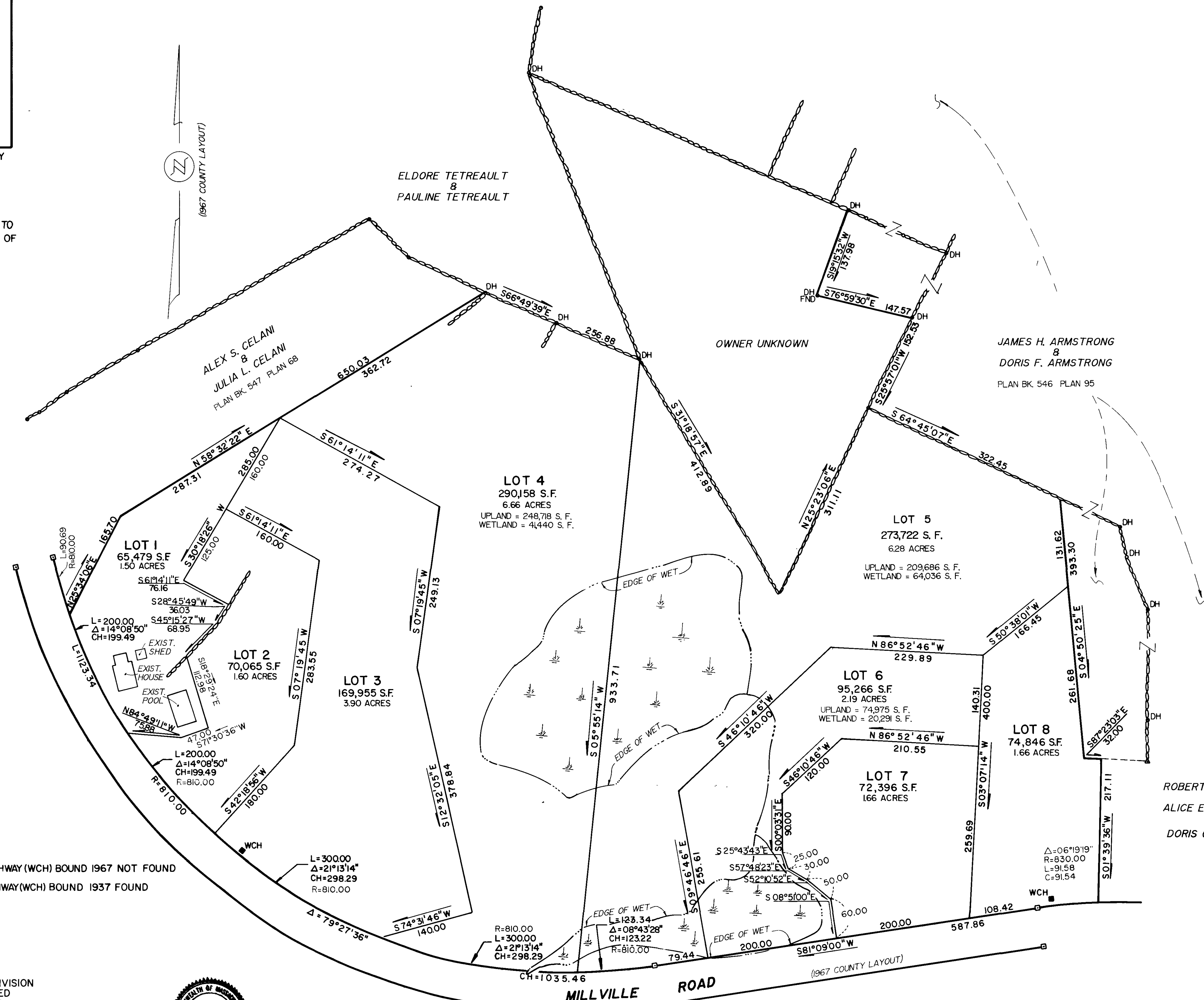
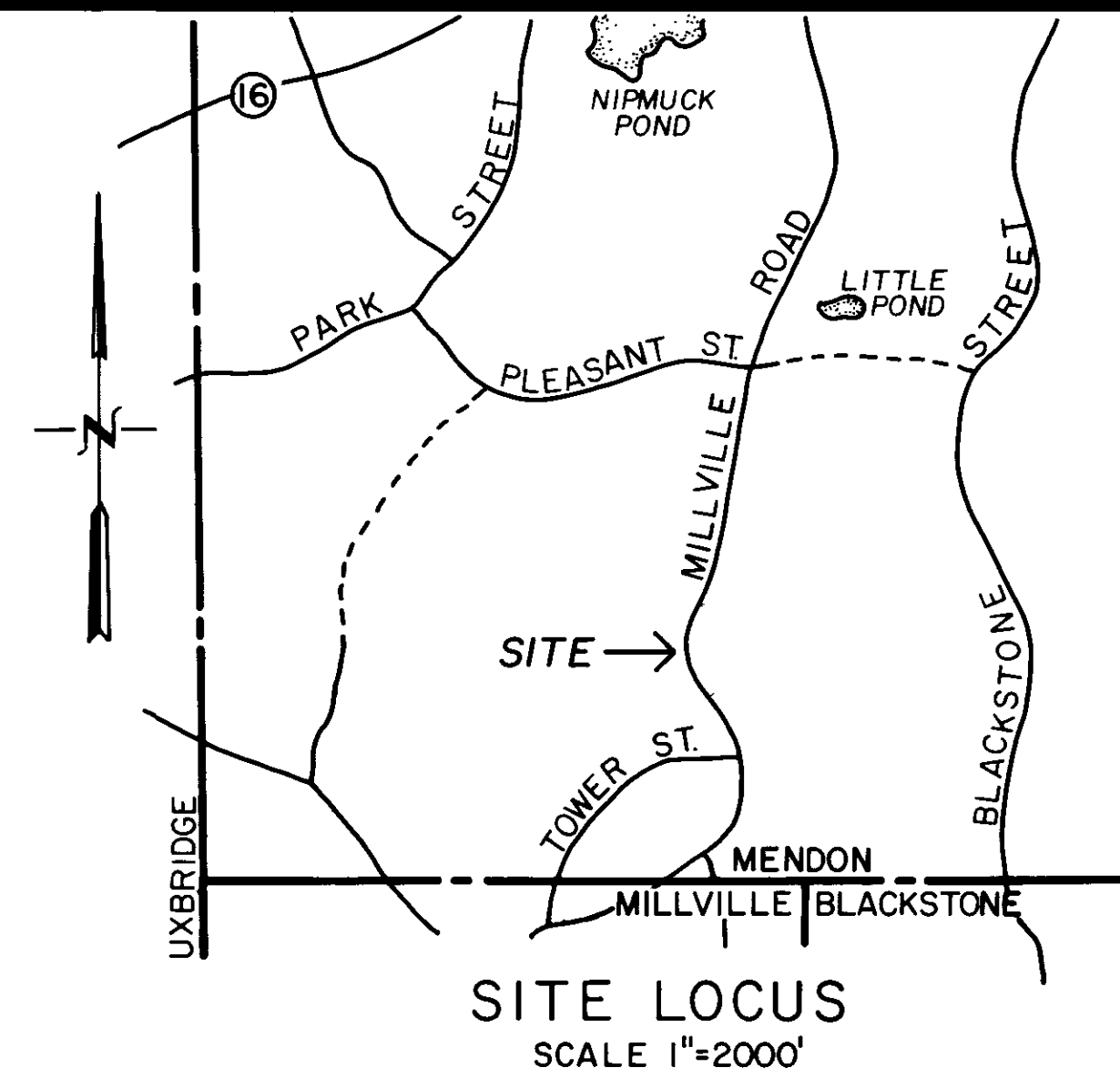
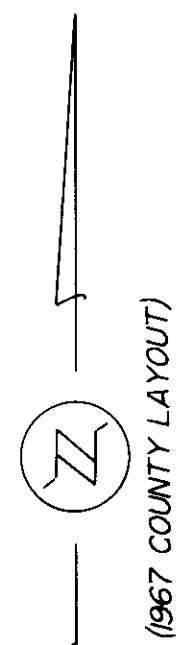

NOTES :

- ALL LOTS CONTAIN MORE THAN 60,000 SQ. FT. OF UPLAND AREA
- LOTS 3 & 4 CONTAIN MORE THAN 90,000 SQ. FT. OF UPLAND AREA
- SUBJECT TO A POLE AND WIRE EASEMENT RECORDED IN DEED BK. 2403 PAGE 241 NO EVIDENCE FOUND ON THIS PARCEL
- NO BOUNDS FOUND ON 1967 COUNTY LAYOUT 1967 COUNTY LAYOUT CALCULATED FROM BOUNDS FOUND ON 1937 COUNTY LAYOUT

- WORCESTER COUNTY HIGHWAY(WCH) BOUND 1967 NOT FOUND
- WORCESTER COUNTY HIGHWAY(WCH) BOUND 1937 FOUND
- DRILL HOLE FOUND

APPROVAL UNDER THE SUBDIVISION CONTROL LAW NOT REQUIRED BY MENDON PLANNING BOARD.

James F. Ruben
William J. Rogers
S. Bruce Amis

DATE May 9, 1988

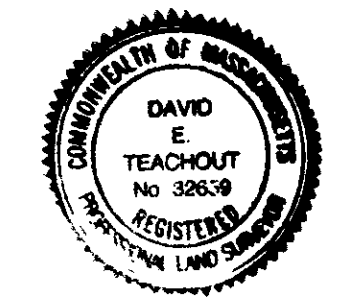

I CERTIFY THAT THIS PLAN CONFORMS WITH THE RULES AND REGULATIONS OF THE REGISTRARS OF DEEDS.

David E. Teachout
DAVID E. TEACHOUT P.L.S. # 32659

PLAN OF LAND

LOCATED IN
MENDON, MASSACHUSETTS
OWNED BY :
EDWARD J. LAMOTHE
EVELYN F. LAMOTHE

SCALE 1"=80' DATE MAY 9, 1988

LAND PLANNING
ENGINEERING & SURVEY
167 HARTFORD AVE
BELLINGHAM, MASS.

WORCESTER DISTRICT
REGISTRY OF DEEDS - WORCESTER, MA
PLAN BOOK 601 PL. 120
Received JUN 29, 1988
Sheet 1 of 1
ATTEST: *Anthony J. Teachout*
Register

