

APPROVAL UNDER THE SUBDIVISION CONTROL LAW NOT REQUIRED.
MENDON PLANNING BOARD

James J. Rubin
Peter F. Denton
R. Bruce Jamison

August 13, 1990
 DATE

NOTE: LOT 44A CONTAINING 7176 S.F. IS TO BE COMBINED WITH LAND OF ENRICO H. & PATRICIA GHELLI TO FORM A SINGLE LOT.

WORCESTER DISTRICT REGISTRY OF DEEDS, WORCESTER, MA
 PLAN 647
 RECEIVED 3-28-91
 3 4 P M
 \$19.⁰⁰
 ATTEST: _____
 Register

This plan was prepared in accordance with the rules and regulations of the Registers of Deeds.



Frederick Lapham III
 Date *June 28, 1990*

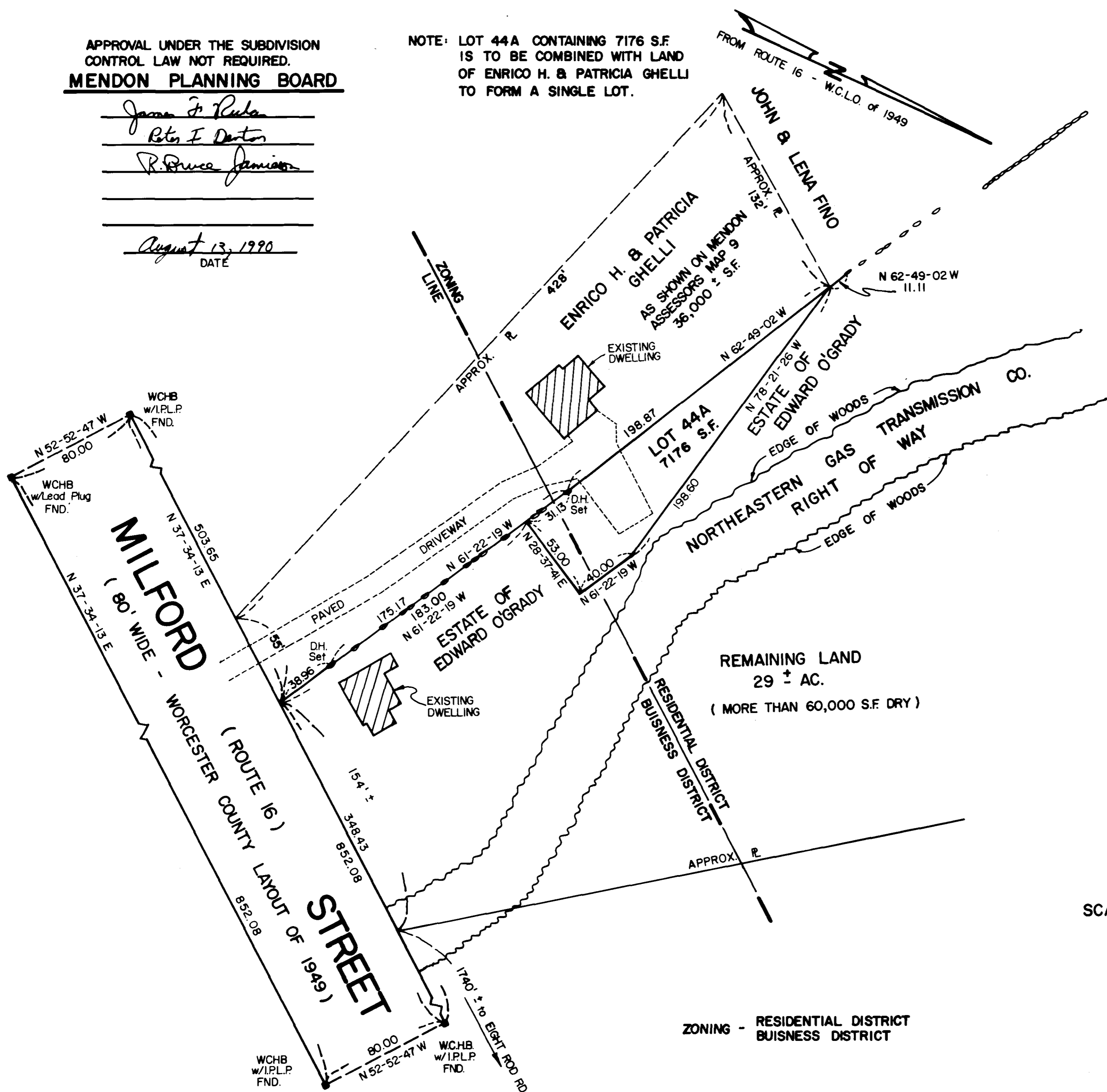

PLAN OF LAND

IN

MENDON, MASS.

SURVEYED FOR

ENRICO & PATRICIA GHELLI

SCALE 1" = 40'

JUNE 16, 1990

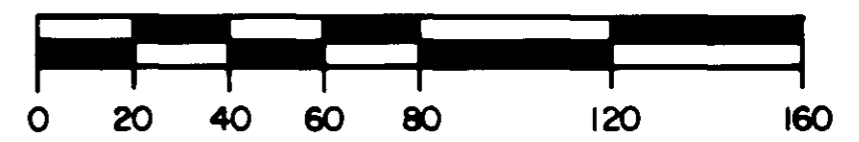

SHEA ENGINEERING & SURVEYING COMPANY INC.
 MENDON, MASS.

ZONING - RESIDENTIAL DISTRICT
 BUSINESS DISTRICT

MILFORD ST
 MENDON