

4035

588

MILFORD FEDERAL SAVINGS AND LOAN ASSOCIATION,
a corporation duly established under the laws of the United States of America

and having its usual place of business at Milford, Worcester County, Massachusetts
holder of a mortgage

from Joseph T. Scannell and Doris A. Scannell

to it

dated August 4, 1958

recorded with Worcester District

Deeds

book 3959, page 541

, by the power conferred by said mortgage and

every other power, for TEN THOUSAND THREE HUNDRED SEVENTY FIVE dollars
(\$10,375.00)

paid, grant to J. Laurence Doyle, Jr. and Edith L. Doyle, husband and wife, as
tenants by the entirety, both of Milford in said County of Worcester

the premises conveyed by said mortgage, (said premises being situated on the westerly side
of North Avenue in Mendon, Worcester County, Massachusetts).

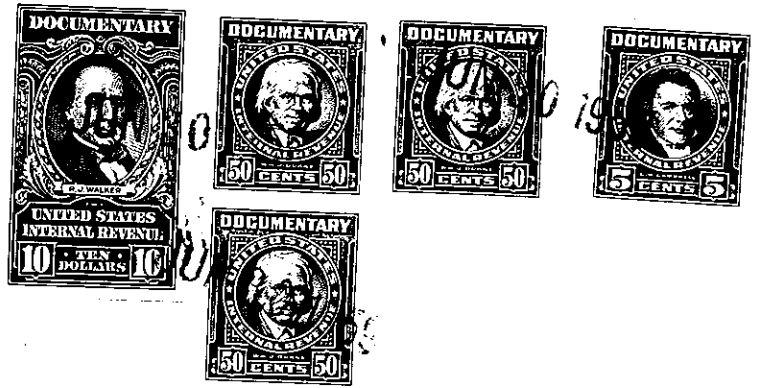
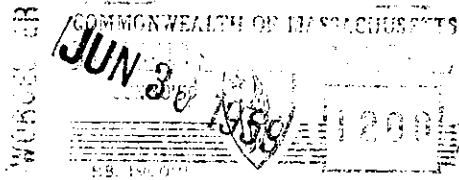

Witness the execution and the corporate seal of said corporation this sixteenth

day of June 1959.

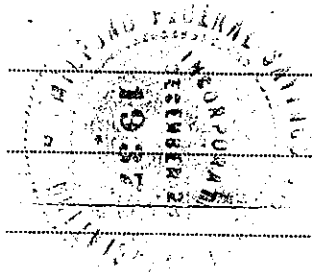

MILFORD FEDERAL SAVINGS AND LOAN
ASSOCIATION

by *Alfred J. Goucher*
Treasurer

The Commonwealth of Massachusetts

WORCESTER, ss.

June 16, 1959

Then personally appeared the above named *Alfred J. Goucher*

and acknowledged the foregoing instrument to be the free act and deed of the Milford Federal
Savings and Loan Association

before me,

Carmela Rossacci
Carmela Rossacci Notary Public



My commission expires August 5, 1961

Recorded June 30, 1959 at 8h. 30m. A. M.