

RECORDED  
Mar 6 12 11 PM '73  
WORCESTER DISTRICT  
REGISTER OF DEEDS

Inhabitants of the Town of Mendon

Inhabitants of the Town of Mendon

Florence E. Maher

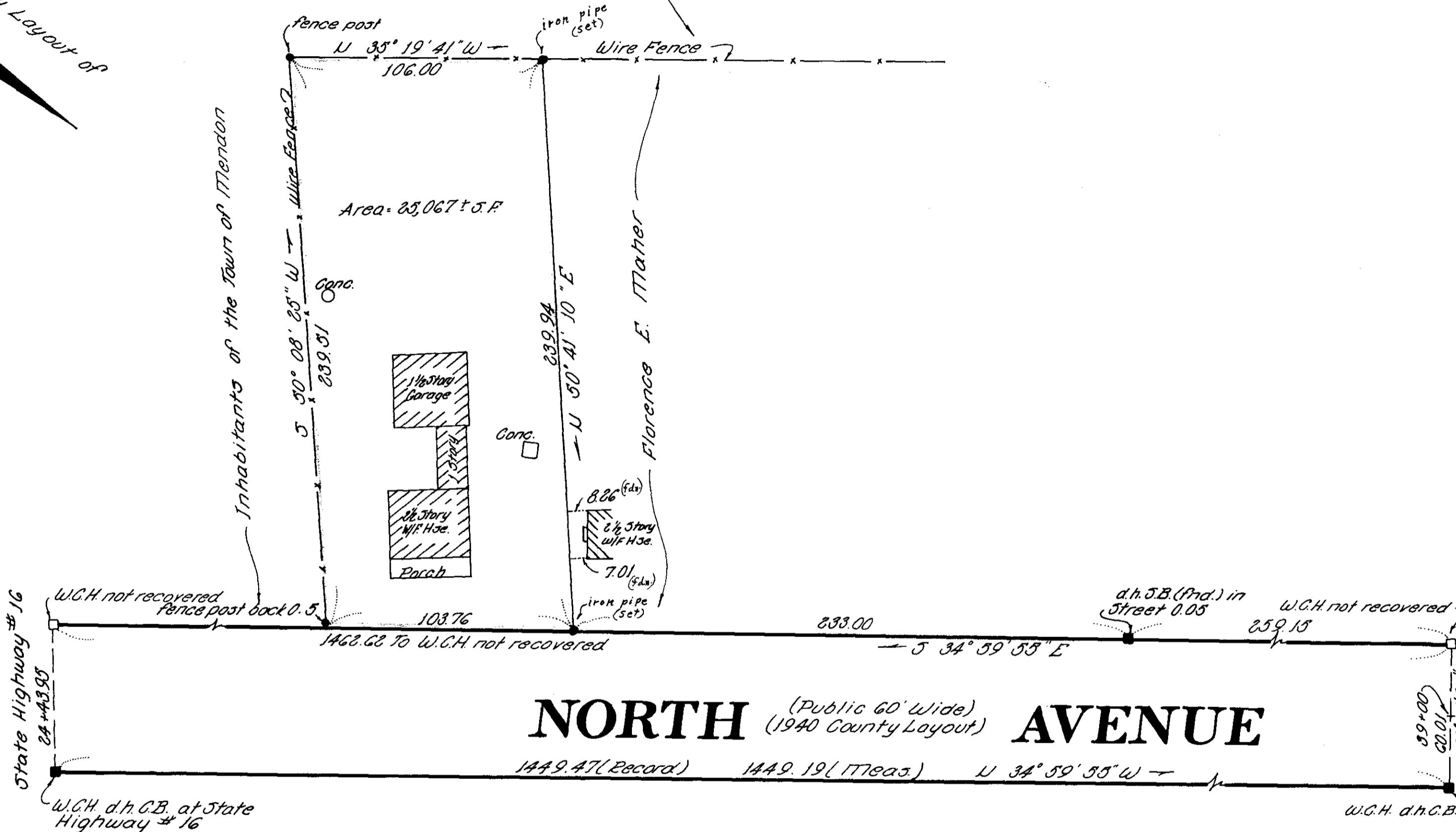

WORCESTER DISTRICT REGISTRY  
OF DEEDS-WORCESTER, MA

PLAN BOOK 378 PLAN 23

Received Mar. 6, 1973

Sheet 13 of 14

ATTEST: *Anthony J. Givens*

Register



*Louis L. Guernise*  
P.L.S.

"I hereby certify that the property lines shown on this plan are the lines dividing existing ownerships, and the lines of the streets and ways shown are those of public or private streets or ways already established, and that no new lines for division of existing ownership or for new ways are shown."

Reg. Land Surveyor *Louis L. Guernise* Date: *January 29, 1973*

# NORTH AVENUE

(Public 60' Wide)  
(1940 County Layout)

1449.47 (Record) 1449.19 (Meas.) N 34° 59' 55" W

## Plan of Land in MENDON, MASS.

Property of - The Estate of Julia A. Swon  
Scale: 1" = 40 ft. January 28, 1973.  
GUERRIERE & HALMON, INC.  
Engineering and Land Surveying  
85 South Bow Street, Millis, Mass.  
Offices in Millis and Millis, Mass.