

NOTES

- 1) Lot C1 containing 65,980 S.F. to be combined with Lot C making one lot containing 162,542 S.F. (3.73 Acres)
- 2) Lot AB1 containing 66,455 S.F. to be combined with Lot A and B making one single lot containing 120,676 S.F. (2.77 Acres)
- 3) Lot IO A containing 29,089 S.F. to be combined with Lot IO making one single lot containing 102,409 S.F. (2.35 Acres)
- 4) This survey was to establish three new lots, Lot C1, Lot AB1 and IO A. Lots A,B,C, and Lot IO have already been established by previous surveyors.

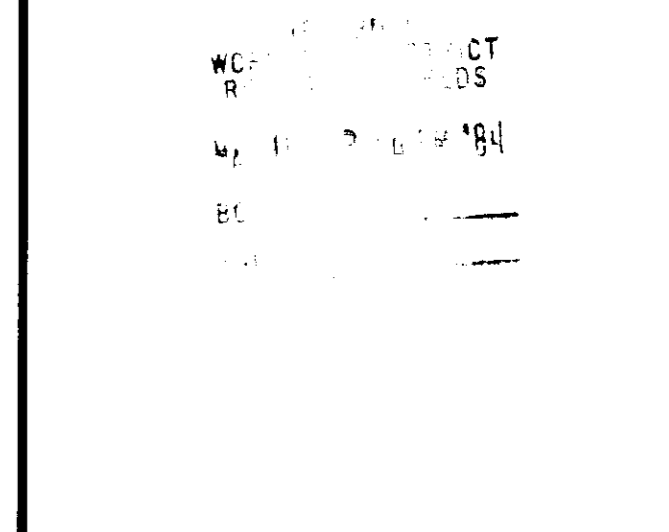
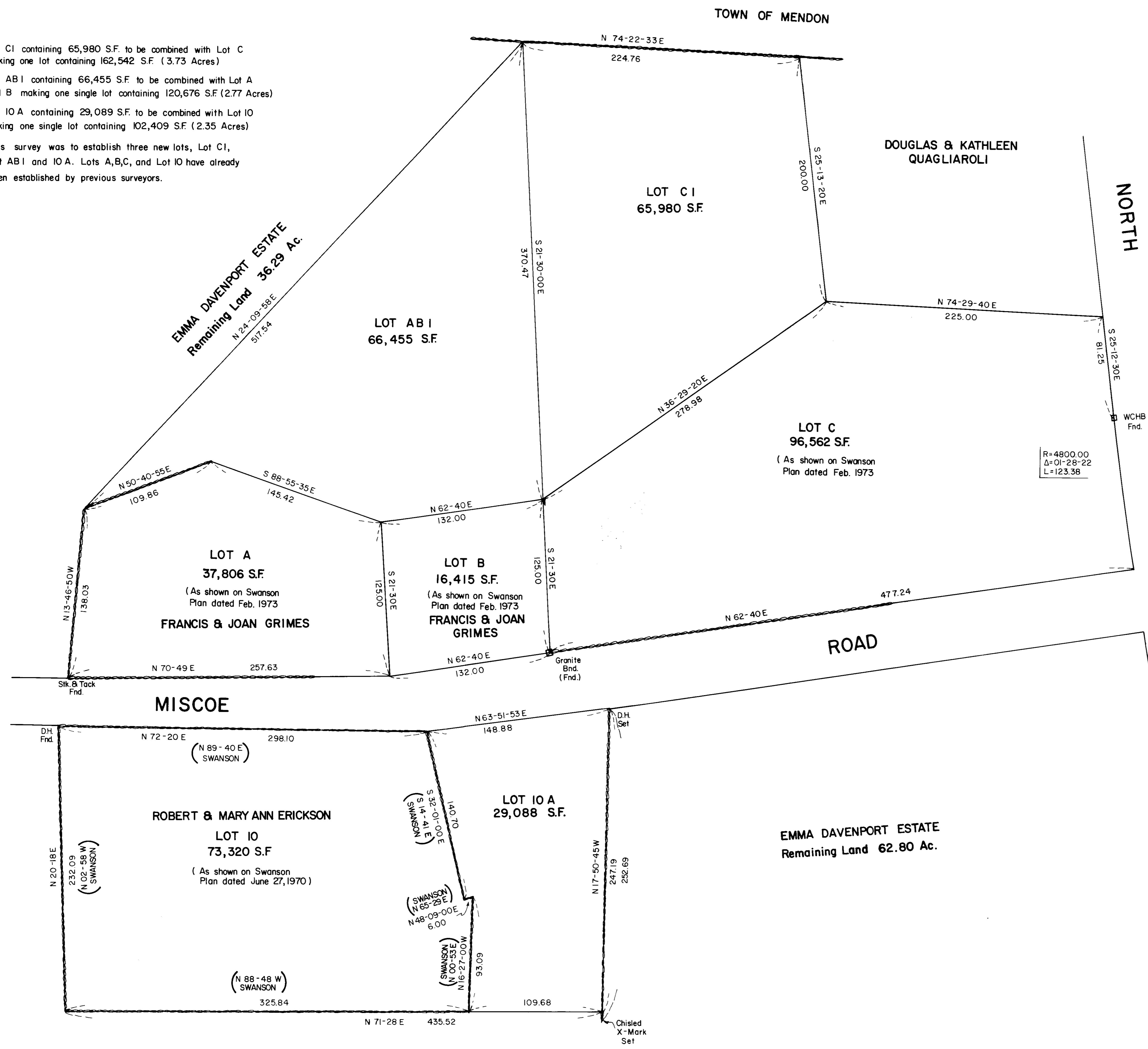

This plan was prepared in accordance with the rules and regulations of the Registers of Deeds.

This plan and survey was prepared in accordance with the Procedural and Technical Standards for the Practice of Land Surveying in the Commonwealth of Massachusetts.

Edward C. Shea
 Jan 9, 1984
 Date

APPROVAL UNDER THE SUBDIVISION CONTROL LAW NOT REQUIRED.
MENDON PLANNING BOARD

Peter J. Denton
Norman L. Rogers
Robert E. Camp
Richard P. Quinn
James E. Rubin
 Jan 9 1984
 DATE

PLAN OF LAND
 IN
MENDON MASS.

SURVEYED FOR
EMMA DAVENPORT

WORCESTER DISTRICT REGISTRY OF DEEDS-WORCESTER, MA
 PLAN BOOK 517 PLAN 75
 Received MAR 16 1984
 Sheet 3 of 4
 ATTEST: *Anthony J. [Signature]*
 Register

SCALE 1" = 40' JAN. 9, 1984

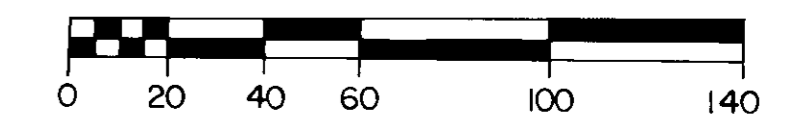

SHEA ENGINEERING & SURVEYING COMPANY
 MENDON, MASS.