

RECORDED
WORCESTER DISTRICT
REGISTRY OF DEEDS

Aug 26 10 20 AM '88

BOOK
Paul V. Swanson
REGISTER

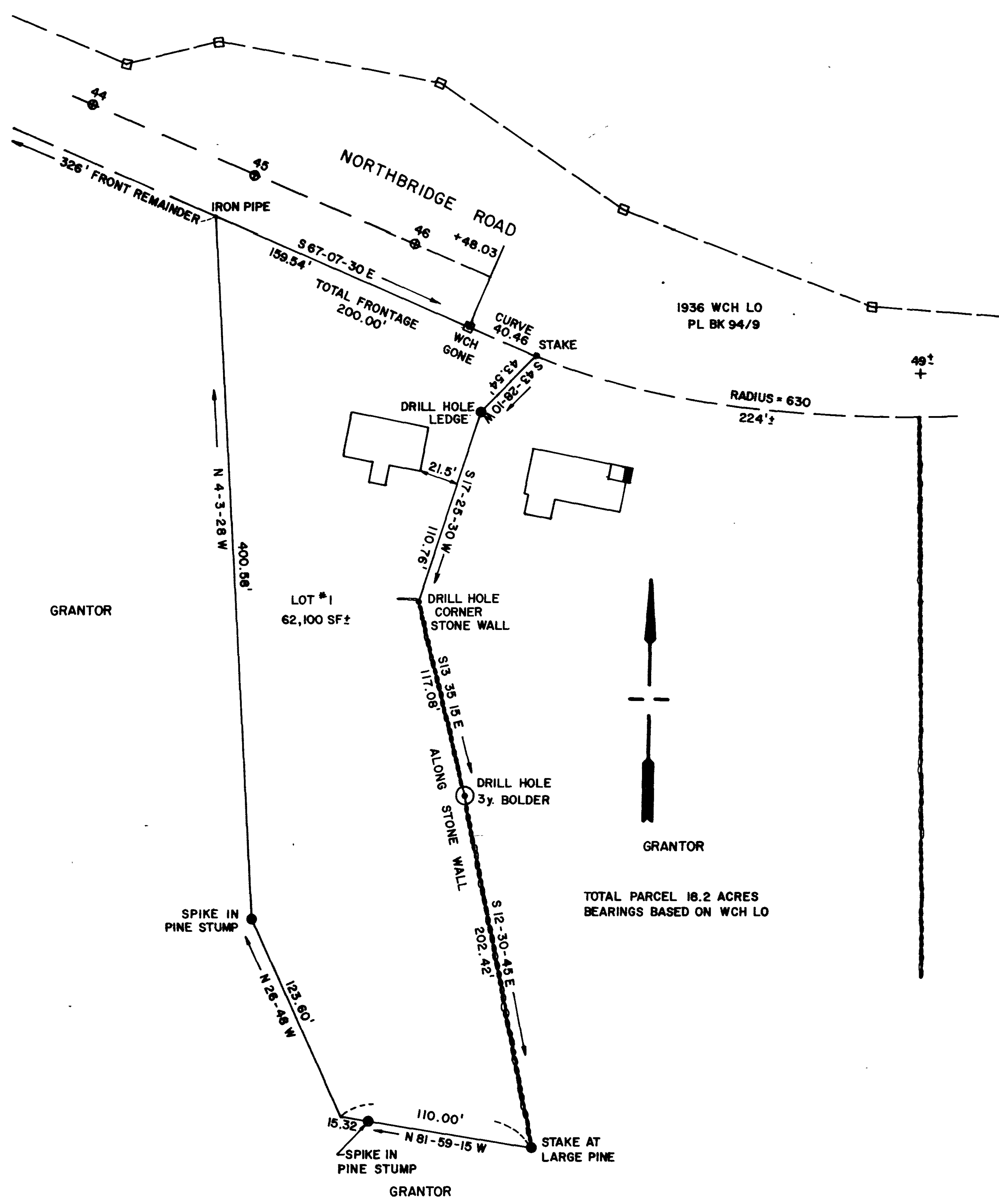

I certify that this plan
conforms to Registry
Regulations
(Gen. Laws, Chap. 36 13A)

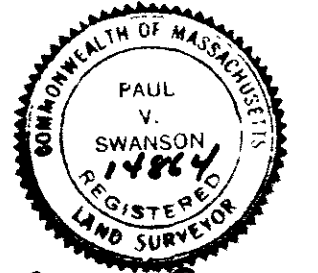

Paul V. Swanson

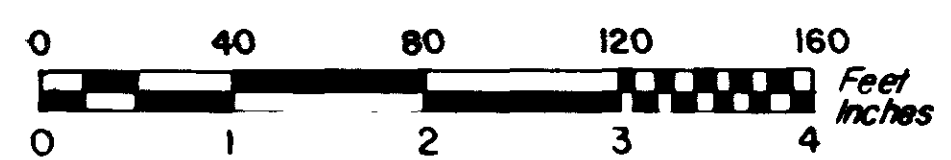

SCALE

PLANNING BOARD APPROVAL
UNDER THE SUBDIVISION
CONTROL LAW NOT REQUIRED

B. D. Denton
James F. Rubin
G. Bruce Amerson
Karen A. Olsson
Thomas J. Rogers

MAJORITY PLANNING BOARD *8/22/88*

WORCESTER DISTRICT REGISTRY
OF DEEDS - WORCESTER, MA
PLAN BOOK 605 PLAN 45
Received Aug. 26, 1988
10 h 09 m A M
Sheet 1 of 1
ATTEST: *Paul V. Swanson*
Register

REGISTRY USE

Swanson Surveys
Upton, Mass.

LAND IN MENDON, MA
Street: NORTHBRIDGE ROAD
Owner: SIDNEY VANDER SLUIS (ESTATE)
Ref: SEE BK 963/398, 2332/531, 3242/514 (EXC)
RIPLEY TO VANDER SLUIS BK 3066/479, 947
Proposed: LOT #1
Date: APRIL 21, 1988