

WORCESTER DISTRICT REGISTRY
 OF DEEDS - MASSACHUSETTS
 PLAN 652 84
 REC 10/21/91
 10 19 A H
 Fee \$19.00
 ATTOR:
 Register

This plan was prepared in accordance with the rules and regulations of the Registers of Deeds.

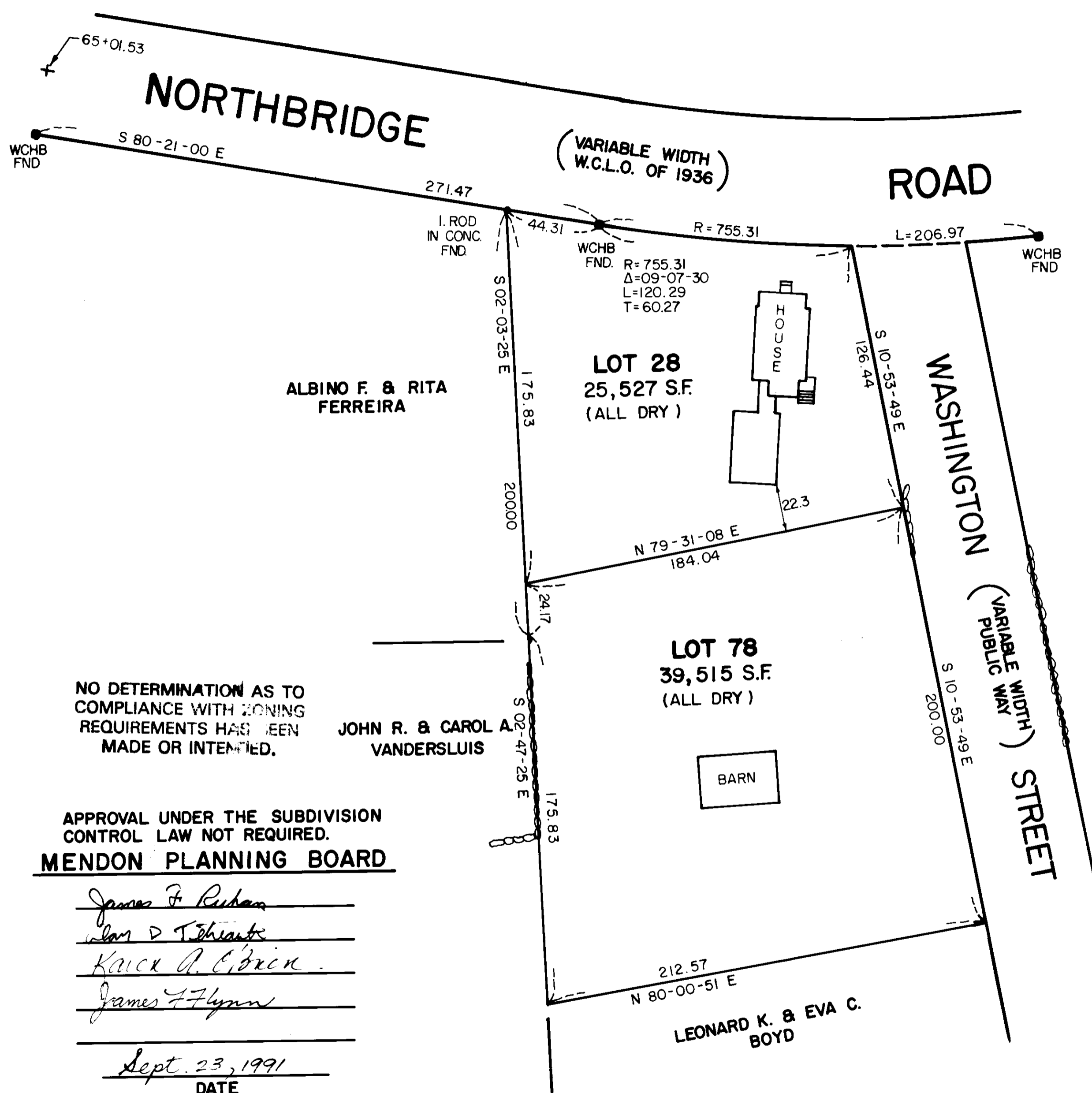

Edward C. Shea
 June 25, 1991
 Date

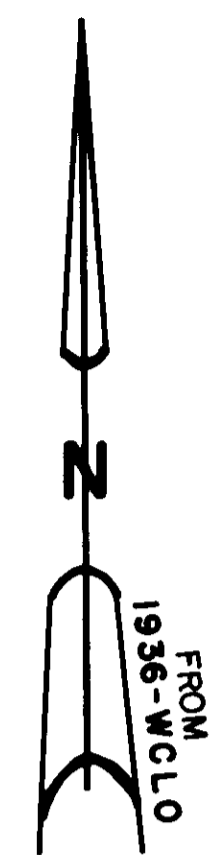

ZONING - RESIDENTIAL DISTRICT

PLAN OF LAND
 IN
MENDON, MASS.

SURVEYED FOR
ROLAND CARLSON

SCALE 1" = 40' JUNE 24, 1991

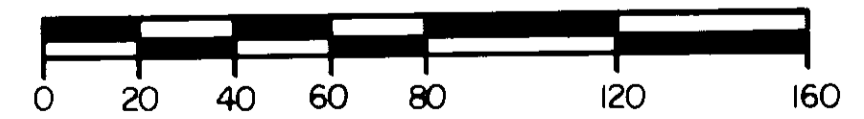

**SHEA ENGINEERING & SURVEYING
 COMPANY INC.
 MENDON, MASS.**

NO DETERMINATION AS TO COMPLIANCE WITH ZONING REQUIREMENTS HAS BEEN MADE OR INTENDED.

APPROVAL UNDER THE SUBDIVISION CONTROL LAW NOT REQUIRED.
MENDON PLANNING BOARD

James F. Rubin
Alan D. Threault
Kauck A. E. Brin
James F. Flynn
 Sept. 23, 1991
 DATE

NOTE: THIS LOT DIVISION WAS PREPARED IN ACCORDANCE WITH THE MENDON BOARD OF APPEALS DECISION DATED DEC. 27, 1990.