

LOCUS PLAN
NOT TO SCALE



1936 WORC. CNTY LAY. PL BK 94 PL 9

N / F
CARLISLE D. &
NANCY A. LEE
BK 5821 PG 230

REMAINING LAND
OF
STANLEY T. &
BARBARA L. CRANE
BK 4617 PG 180

REMAINING AREA
244,000± SQ. FT.
5.6± ACRES

OVER 60,000 SQ. FT. UPLAND

N / F
RICHARD M. &
ELEANOR VANDERSLUIS
BK 10010 PG 196
PL BK 297 PL 79

REFERENCES:
LOCUS DEED BK 4617 PG 180

ABUT. DEEDS BK 5821 PG 230
BK 10010 PG 196
PL BK 297 PL 79
PL BK 94 PL 9

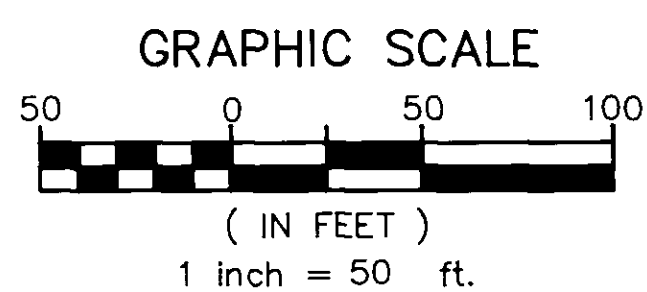

ZONING DISTRICT:

	REQUIRED
AREA	60,000 S.F.
FRONTAGE	200 FT
FRONT YARD	85 FT. CL. ST.
SIDE YARD	20 FT.
REAR YARD	20 FT.

PLAN OF LAND
LOCATED ON
NORTHBRIDGE ROAD
MENDON, MA.
OWNED BY
STANLEY T. & BARBARA L. CRANE
54 NORTHBRIDGE ROAD
MENDON, MA.

SCALE: 1"=50'
MAY 23, 1994

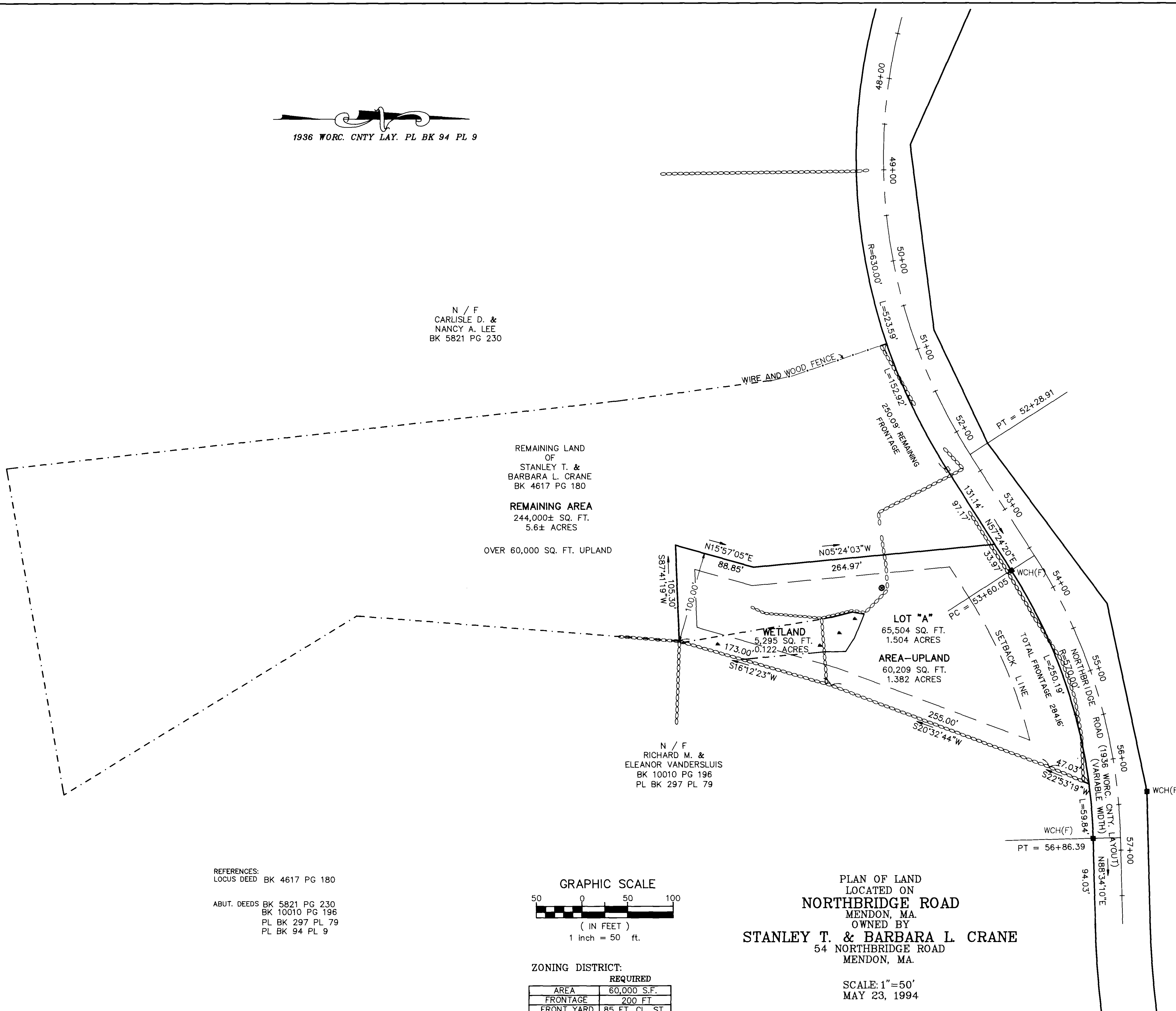

682
June 6, 1994
20
2/28.00

FOR REGISTRY OF DEEDS USE ONLY

APPROVAL UNDER THE
SUBDIVISION CONTROL LAW
NOT REQUIRED
MENDON
PLANNING BOARD

St. I Denton
P. J. Denton
James F. Rubin

May 23, 1994
DATE

I CERTIFY THAT THE PREPARATION
OF THIS PLAN CONFORMS TO THE
RULES AND REGULATIONS OF THE
REGISTERS OF DEEDS.



Bernard E. Munro, Sr. DATE: 5/23/94
BERNARD E. MUNRO, SR.
P.L.S. #34482

	INT.	DATE
FIELD BY:	JMR	5/23/94
FIELD BOOK #	131	PG#
DESIGNED BY:	JMR	5/23/94
CALCS BY:	LEV	5/23/94
DRAWN BY:	COMP	5/23/94
CHECKED BY:	BEM	5/23/94

REVISIONS

NO.	DATE	DESIGN	CHECKED
1			
2			
3			
4			
5			
6			
7			



LAND PLANNING
ENGINEERING & SURVEY

BELLINGHAM:

187 HARTFORD AVE 02019
(508) 966-4130

GRAFTON:

ONE GRAFTON COMMON 01519
(508) 839-9526

HALIFAX:

590 MONPONSETT ST. 02338
(617) 294-4144

HOLDEN:

1215 MAIN STREET 01520
(508) 829-3006

DATE
MAY 23, 1994
JOB NO.
4544

SHEET NO.
1