

BLAINE HAWKES
SEE SHEA ENGINEERING PLAN
DATED FEB. 25, 1992

WORCESTER DISTRICT REGISTRY
OF DEEDS - WORCESTER, MA
PLAN BOOK 730 PLAN 25
Received 7-21-97
Sheet 3 of 3
With Plan # 1 of 2
in BOOK #
Fee \$
ATTEST: *Edward C. Shea*

THIS PLAN WAS PREPARED IN ACCORDANCE
WITH THE RULES AND REGULATIONS OF THE
REGISTERS OF DEEDS.

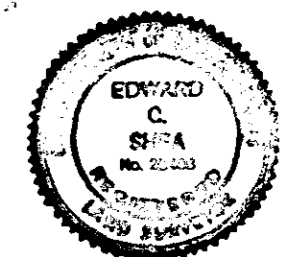

Edward C. Shea

DATE Aug. 30, 1997

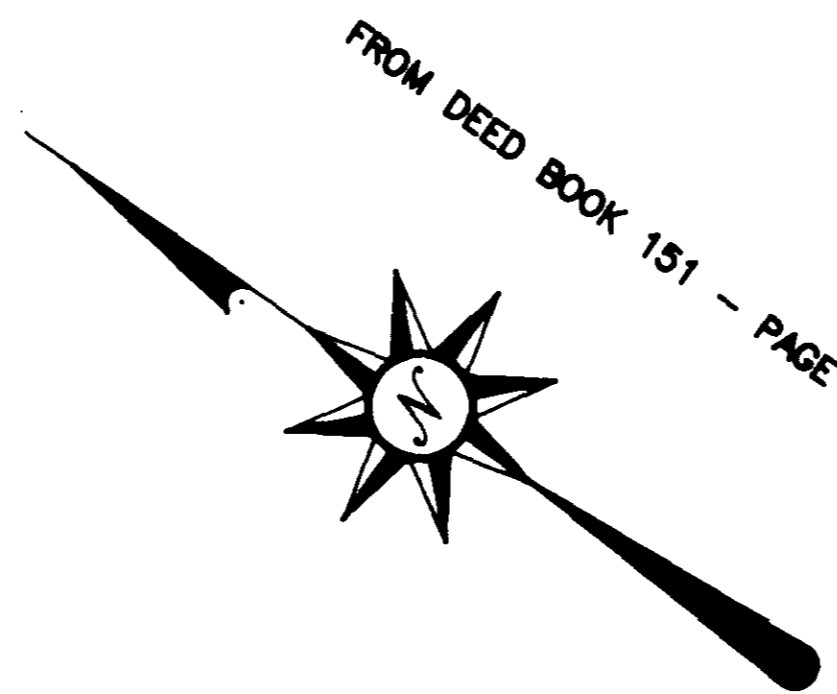
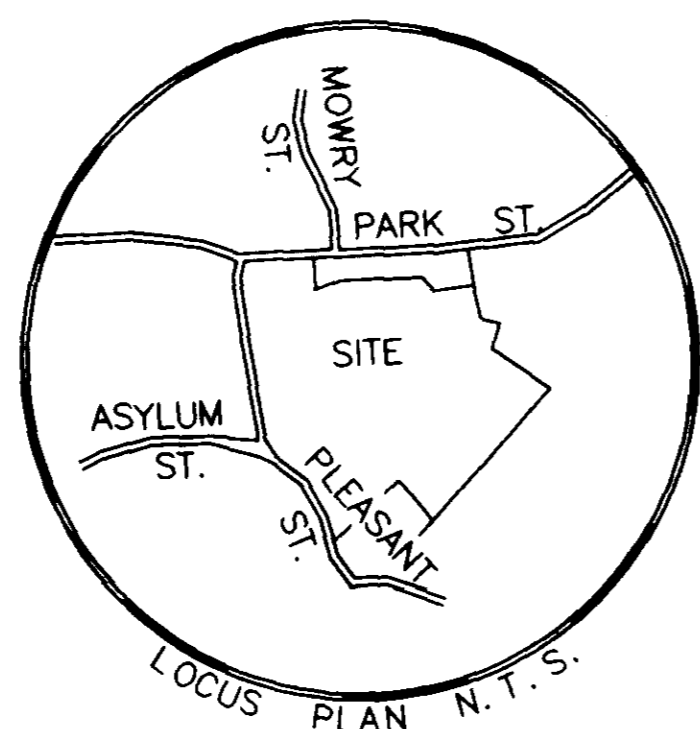

PARCEL 1
3,008,579 SQ. FT.
69.07 ACRES
DEED REFERENCE BOOK 11,863 PAGE 282

APPROXIMATE LOCATION OF
DRAINAGE EASEMENT'S 100' WIDE
PLAN REFERENCE 559 - 103

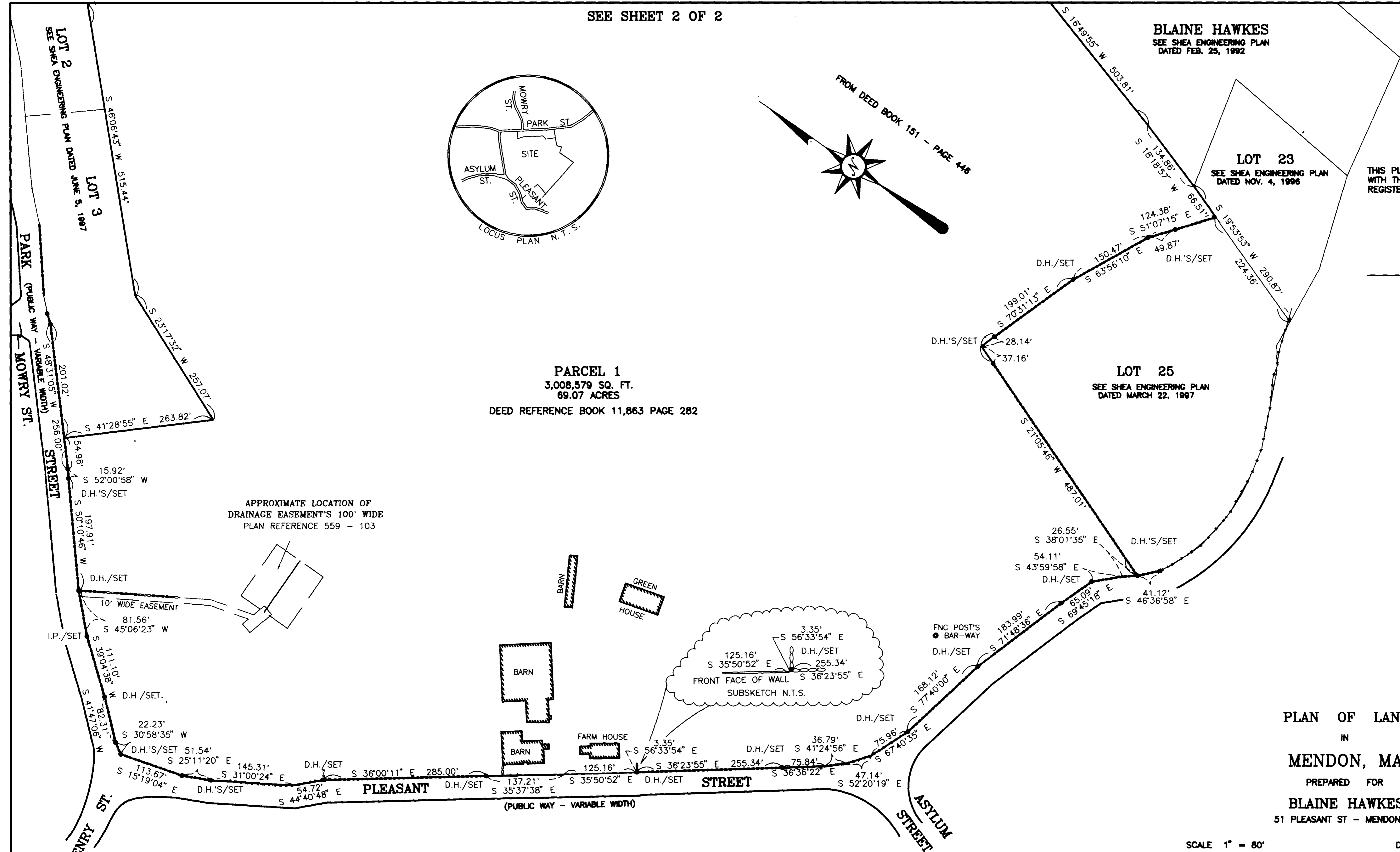

PLAN OF LAND
IN
MENDON, MA.
PREPARED FOR
BLAINE HAWKES
51 PLEASANT ST - MENDON, MA.

SCALE 1" = 80' DATE AUG. 7, 1997



ZONING - RESIDENTIAL

" I HEREBY CERTIFY THAT THE PROPERTY LINES
SHOWN ON THIS PLAN ARE THE LINES DIVIDING EXISTING
OWNERSHIP AND THE LINES OF THE STREETS AND WAYS
SHOWN ARE THOSE OF PUBLIC OR PRIVATE STREETS OR
WAYS ALREADY ESTABLISHED, AND THAT NO NEW LINES
FOR DIVISION OF EXISTING OWNERSHIP OR FOR NEW
WAYS ARE SHOWN."

Edward C. Shea P.E.S.

DATE: Aug. 30, 1997

SHEA ENGINEERING & SURVEYING CO. INC.
76 UXBRIDGE ROAD - MENDON, MA. 01756 TEL. (508) 473-1163

N/F
LAWRENCE & SHIRLEY NIRO

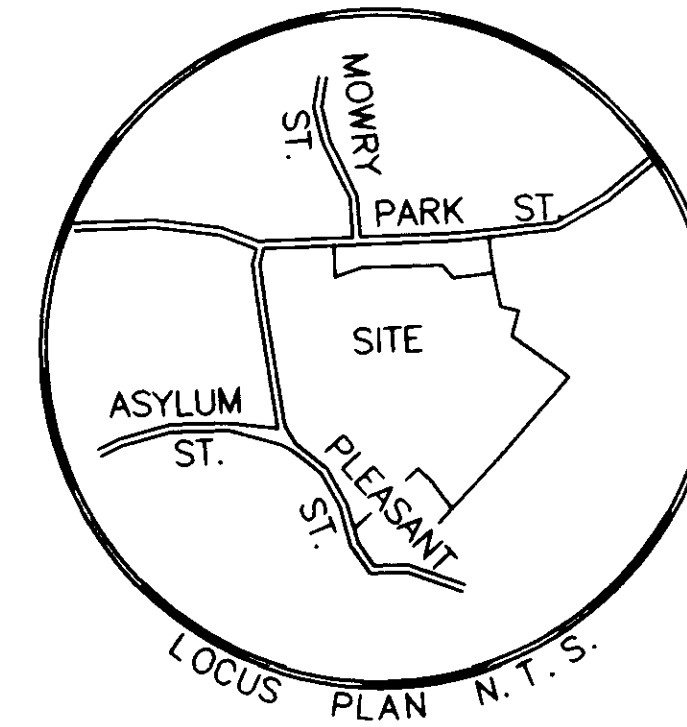

THIS PLAN WAS PREPARED IN ACCORDANCE WITH THE RULES AND REGULATIONS OF THE REGISTERS OF DEEDS.

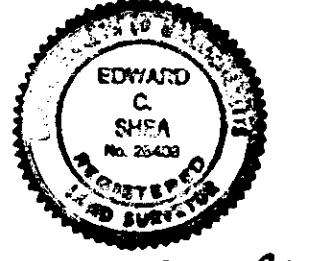

Edward C. Shea

DATE Aug 30, 1997

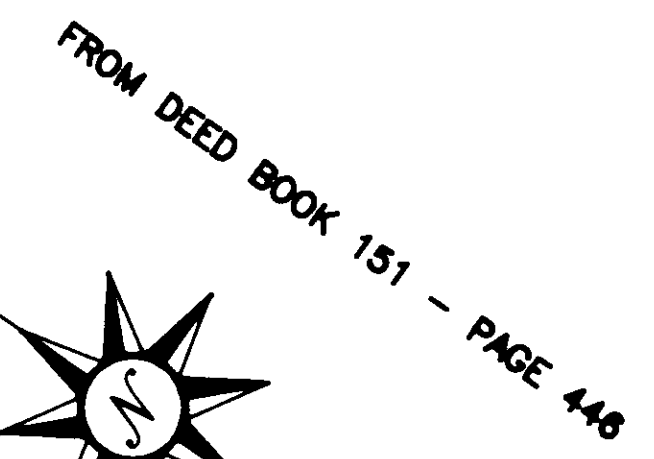

FROM DEED BOOK 151 - PAGE 448

BLAINE HAWKES

"CRANBERRY MEADOW"
PCL 3 DEED BOOK 903 PAGE 127
56430 SQ. FT.
1.30 ACRES

PARCEL 1
3,008,579 SQ. FT.
69.07 ACRES

BLAINE HAWKES
SEE SHEA ENGINEERING PLAN
DATED FEB. 25, 1992

PLAN OF LAND
IN
MENDON, MA.

PREPARED FOR
BLAINE HAWKES
51 PLEASANT ST - MENDON, MA.

SCALE 1" = 80'

DATE AUG. 7, 1997



ZONING - RESIDENTIAL

I HEREBY CERTIFY THAT THE PROPERTY LINES SHOWN ON THIS PLAN ARE THE LINES DIVIDING EXISTING OWNERSHIP AND THE LINES OF THE STREETS AND WAYS SHOWN ARE THOSE OF PUBLIC OR PRIVATE STREETS OR WAYS ALREADY ESTABLISHED, AND THAT NO NEW LINES FOR DIVISION OF EXISTING OWNERSHIP OR FOR NEW WAYS ARE SHOWN.

Edward C. Shea P.E.

DATE: Aug 30, 1997

SHEA ENGINEERING & SURVEYING CO. INC.

76 UXBRIDGE ROAD - MENDON, MA. 01756 TEL. (508) 473-1163

SEE SHEET 1 OF 2

SHEET 2 OF 2