

WORCESTER DISTRICT REGISTRY  
 OF DEEDS - WORCESTER, MA  
 PLAN BOOK 788 PLAN 123  
 Received 12-04-02  
 Sheet 2 of 1  
 With Doc. # of 1  
 in BOOK PAGE  
 Fee \$ 48.00  
 ATTEST: *Christy Higgins*  
 Register

THIS PLAN WAS PREPARED IN ACCORDANCE  
 WITH THE RULES AND REGULATIONS OF THE  
 REGISTERS OF DEEDS.

*Frederick S. Sapham III*  
 DATE July 8, 2002

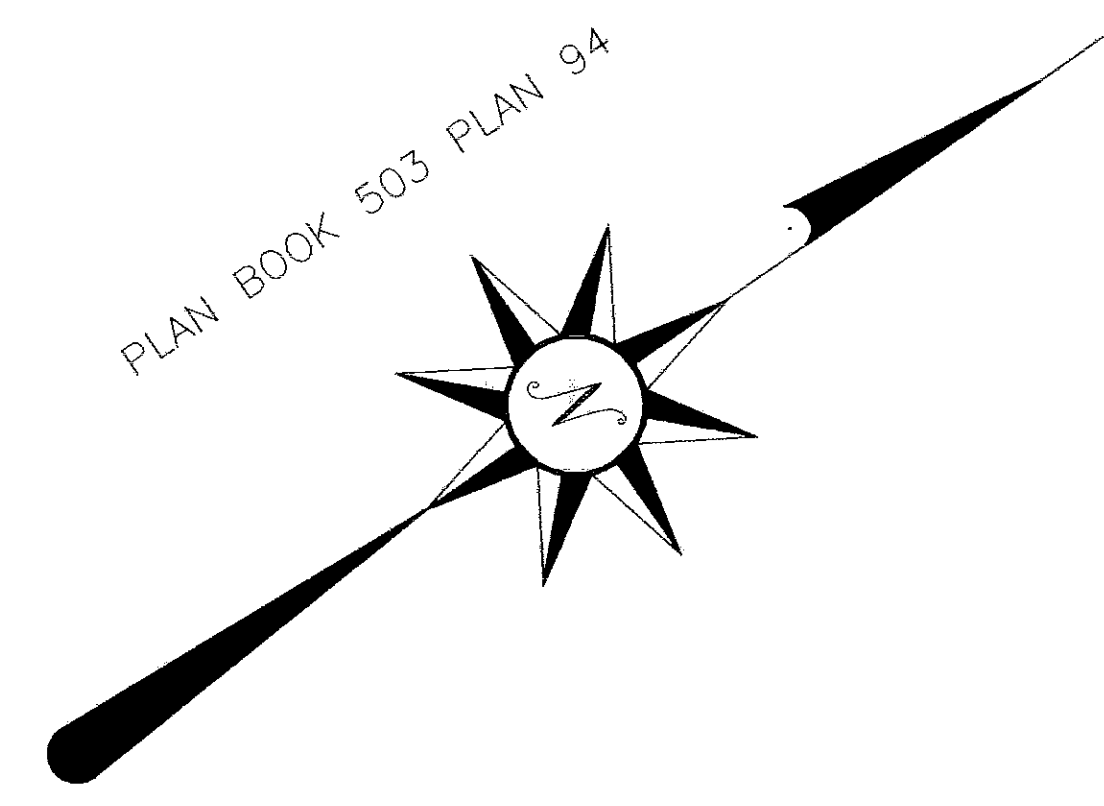

1025'± TO MOWRY ST

PARK STREET

(PUBLIC WAY - VARIABLE WIDTH)

FRANCES ROY

RONALD & NANCY BETHEL

BLAINE & ALMA HAWKES

BLAINE & ALMA HAWKES

MENDON PLANNING BOARD  
 APPROVAL UNDER THE SUBDIVISION  
 CONTROL LAW NOT REQUIRED

*Kathleen M Coffey Daniel*  
*Peter J Denton*  
*Cheryl Landry*  
*John R. Colby*

July 8, 2002  
 DATE OF ENDORSEMENT

PLAN OF LAND  
 IN  
 MENDON, MA,  
 PREPARED FOR  
 OWNER  
 GERALD T. DONAHUE  
 38 PARK STREET - MENDON, MA.

SCALE 1" = 30' DATE JULY 8, 2002

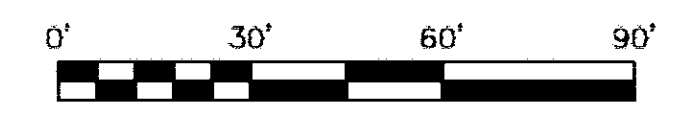

**Shea** ENGINEERING & SURVEYING INC.  
 76 UXBRIDGE ROAD - MENDON, MA. 01756  
 TEL. (508) 473-1163

NOTE:

PARCEL "A" CURRENTLY OWNED BY GERALD T. DONAHUE  
 PARCEL "B" & "C" CURRENTLY OWNED BY ERIC & MICHELLE SIMPSON

PARCEL "B" TO BE CONVEYED TO GERALD T. DONAHUE  
 AND COMBINED WITH PARCEL "A" TO FORM A SINGLE LOT  
 CONTAINING APPROXIMATELY 26,438 SQ. FT.

PLAN REFERENCE  
 PLAN BOOK 503 PLAN 94

ZONING - RESIDENTIAL

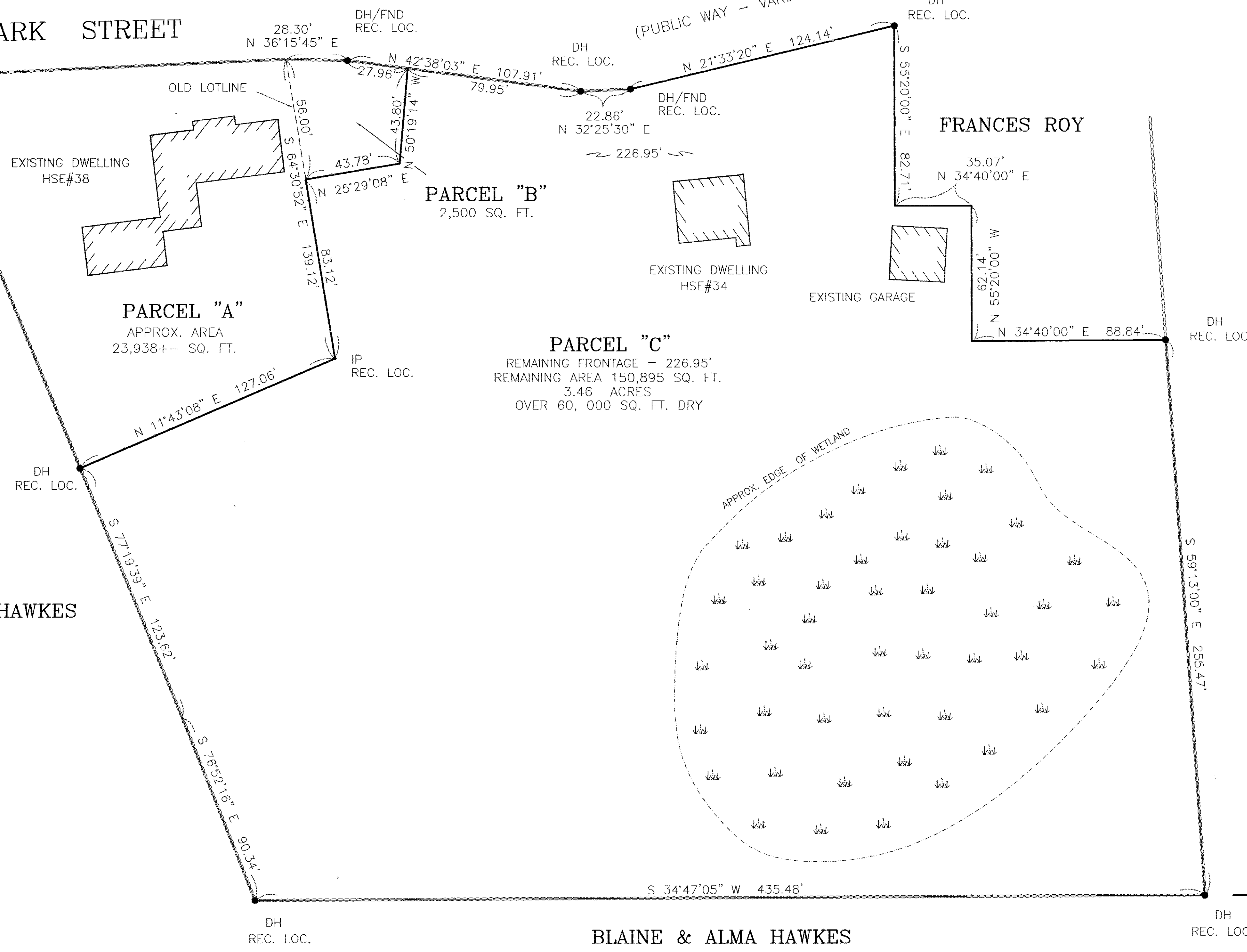

E:\scadest\WORCESTER\2002\02019\81P-DONAHUE.dwg, 07/08/02 04:27:47 PM

DONAHUE - PARK STREET - MENDON