

**MENDON ZONING  
RESIDENTIAL**  
 AREA=60,000 SQ. FT.  
 FRONTAGE=200'  
 SETBACKS  
 FRONT - 85' FROM CENTERLINE  
 SIDE - 20'  
 REAR - 20'

**NOTE:**  
 LOTS 88, 90, 92, 94 AND REMAINING LAND ARE SHOWN ON  
 MENDON ASSESSORS MAP AS PARCEL 94

**OWNER:**  
 NORMAN W. CHALEKI, TRUSTEE  
 CHALEKI PARK STREET NOMINEE TRUST  
 P.O. BOX 415, NANTUCKET, MA

WORCESTER DISTRICT REGISTRY  
 OF DEEDS-WORCESTER, MA  
 PLAN BOOK 875 PLAN 58  
 Received 6-17-09  
 10 h 12 m A.M.  
 Sheet \_\_\_\_\_ of 1  
 With Doc. # \_\_\_\_\_  
 In BOOK \_\_\_\_\_ PAGE \_\_\_\_\_  
 Fee \$75  
**ATTEST:** *Frederick Lapham III*  
 Registrar

THIS PLAN WAS PREPARED IN ACCORDANCE  
 WITH THE RULES AND REGULATIONS OF THE  
 REGISTERS OF DEEDS.



*Frederick Lapham III*  
 DATE 6/08/09

**JOHN A. YOUNG**  
 B.8830 P.53  
 SEE PLAN B.277 PL.38

**MENDON PLANNING BOARD**  
 APPROVAL UNDER THE SUBDIVISION  
 CONTROL LAW NOT REQUIRED

*William M. Carluccio*  
*James J. ...*  
*John V. ...*  
*Bruce D. ...*  
 6/08/09  
 DATE OF ENDORSEMENT

**REMAINING LAND**  
**NORMAN W. CHALEKI, TRUSTEE**  
**CHALEKI PARK STREET NOMINEE TRUST**  
 B.29588 P.286  
 FRONTAGE - 131.38' AND 50.46'  
 NOT TO BE CONSIDERED A BUILDING LOT

**PLAN OF LAND**  
 IN  
**MENDON, MA**  
 PREPARED FOR  
 OWNER: **NORMAN W. CHALEKI, TRUSTEE**  
**CHALEKI PARK STREET NOMINEE TRUST**  
 P.O. BOX 415 - NANTUCKET, MA

SCALE 1" = 40' DATE JUNE 8, 2009



**Shea** ENGINEERING & SURVEYING INC.  
 76 UXBRIDGE ROAD - MENDON, MA. 01756  
 TEL. (508) 473-1163

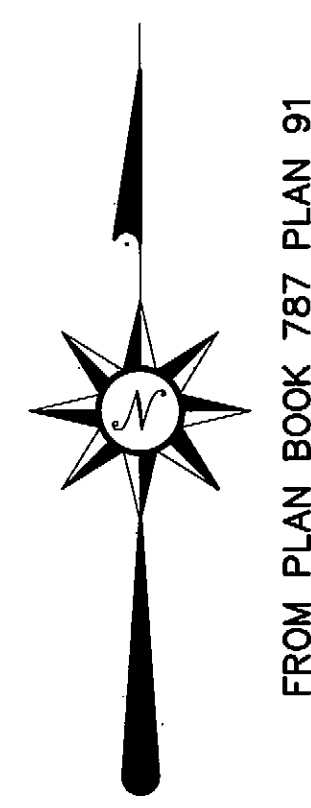
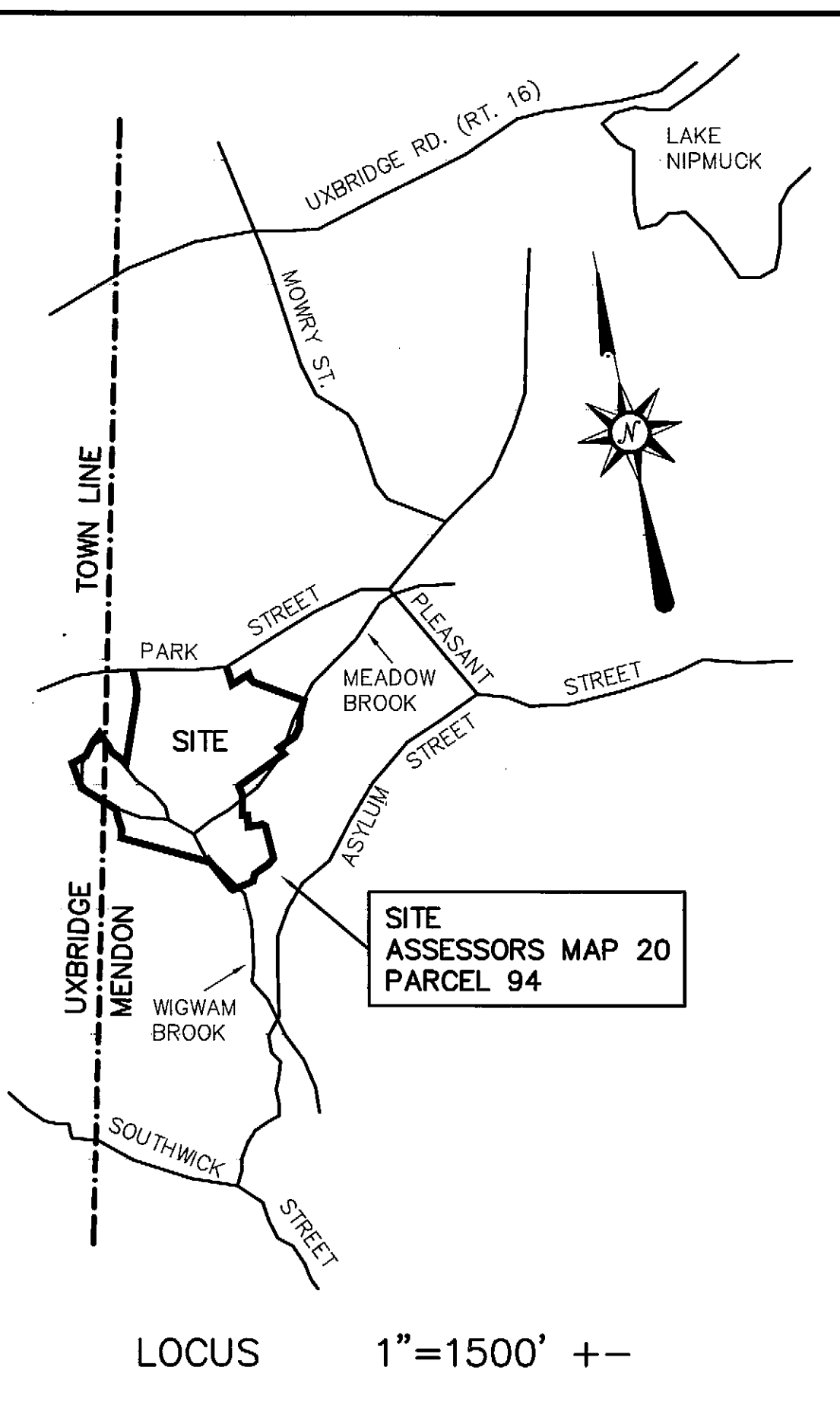

FROM PLAN BOOK 787 PLAN 91