

DAVID & ROBINNE DENENBERG

OLD TOMAC RD.

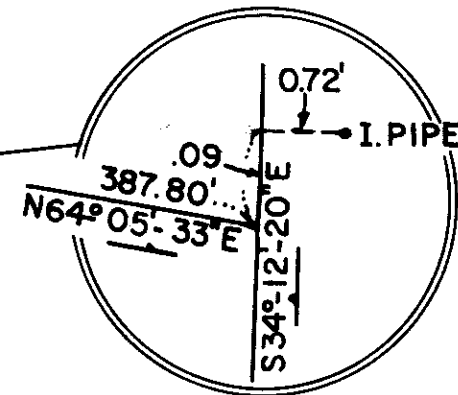

WORCESTER DISTRICT REGISTRY
OF DEEDS-WORCESTER, MA
PLAN BOOK 463 PLAN 69
Received May 18, 1979
Sheet 12 of 55 P.M.
ATTEST: *Anthony J. [Signature]*
Register

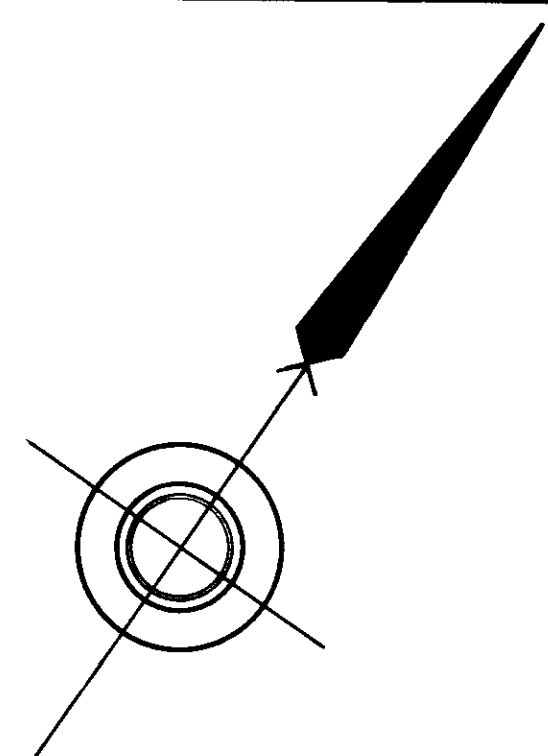
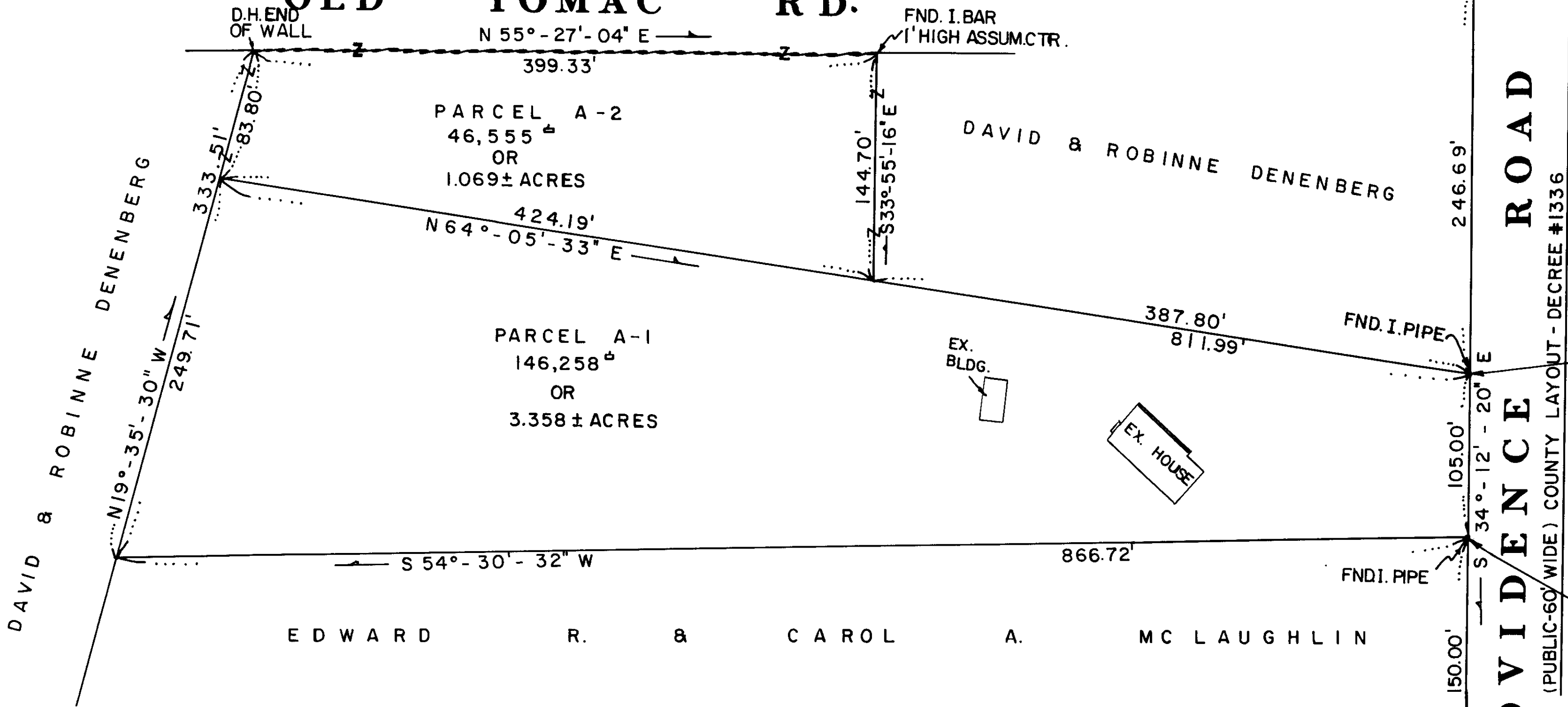
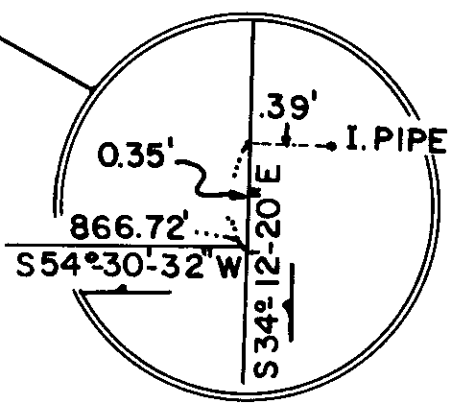

NOTE 1- PARCEL A-2 IS TO BE DEEDED TO DAVID & ROBINNE DENENBERG AND IS NOT TO BE CONSIDERED A SEPARATE BUILDING LOT.

APPROVAL UNDER THE SUBDIVISION CONTROL LAW NOT REQUIRED.
MENDON PLANNING BOARD.

Norman J. Rogers
Sordon [Signature]
Peter J. Denton
James H. Ralich
Edwin H. Barrows
DATE: 4/23/79

DEED REF:
BK. 5048, PG. 123
WORCESTER REG. OF DEEDS

I CERTIFY THAT THE PREPARATION OF THIS PLAN CONFORMS WITH THE RULES AND REGULATIONS OF THE REGISTERS OF DEEDS.

Philip R. Brown
PHILIP R. BROWN, REGISTERED LAND SURVEYOR
3/20/79 DATE

PLAN OF LAND IN MENDON, MASS.

OWNED BY:

EDWARD R. & CAROL A. MC LAUGHLIN

SCALE: 1" = 60'



Philip R. Brown
PHILIP R. BROWN
REGISTERED LAND SURVEYOR

MARCH 20, 1979

SURVEY BY:

MAC CARTHY & SULLIVAN
81 SPEEN ST.,

ENGINEERING INC.
NATICK, MASS.

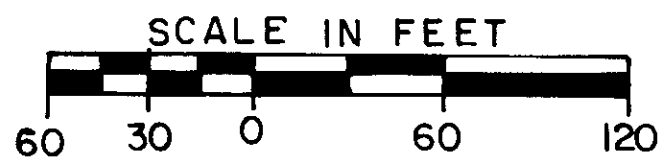

FOR REGISTRY USE ONLY

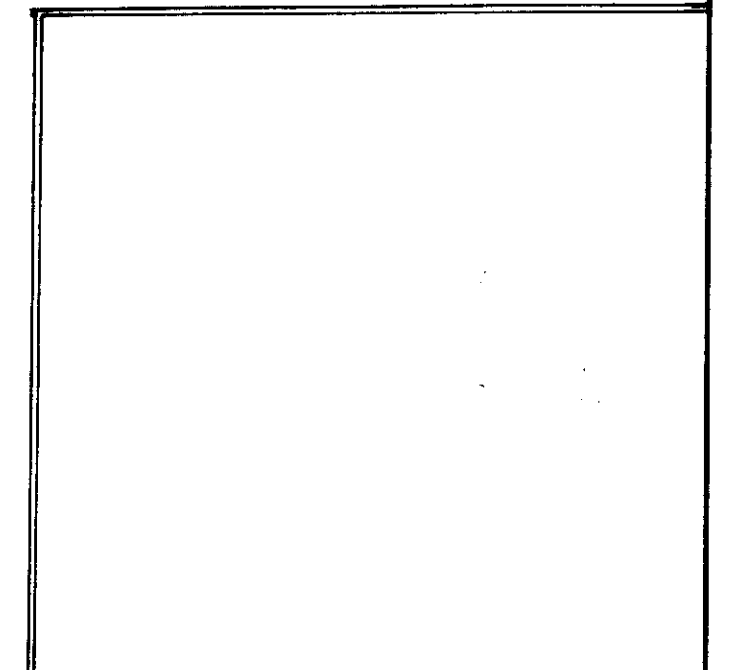

25,929 ✓

25 929 /