

WORCESTER COUNTY LAYOUT 1940
DECREE #1336

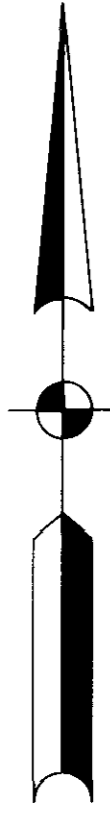

WORCESTER DISTRICT REGISTRY
OF DEEDS - WORCESTER, MA
PLAN BOOK 603 PLAN 110
Received AUG. 2, 1988
Sheet 1 of 1
ATTEST: *Anthony J. ...*

RECORDED -
WORCESTER DISTRICT
REGISTERED
AUG 11 1988
Anthony J. ...

FOR REGISTRY USE ONLY

PLAN OF LAND
IN
MENDON, MASS.
SCALE: 1"=40' JUNE 17, 1988

PREPARED FOR
HIGH POINT REALTY TRUST
4 MILL STREET BELLINGHAM, MA

PREPARED BY
ALLEN, DEMURJIAN
MAJOR & NITSCH INC.
ENGINEERS, ARCHITECTS & LAND SURVEYORS
806 MASSACHUSETTS AVENUE CAMBRIDGE, MA

I HEREBY CERTIFY THAT:
THE PREPARATION OF THIS PLAN CONFORMS
WITH THE RULES AND REGULATIONS OF THE
REGISTERS OF DEEDS DATED JANUARY 1, 1976.

Lawrence C. Allen
LAWRENCE C. ALLEN PLS. N° 12424

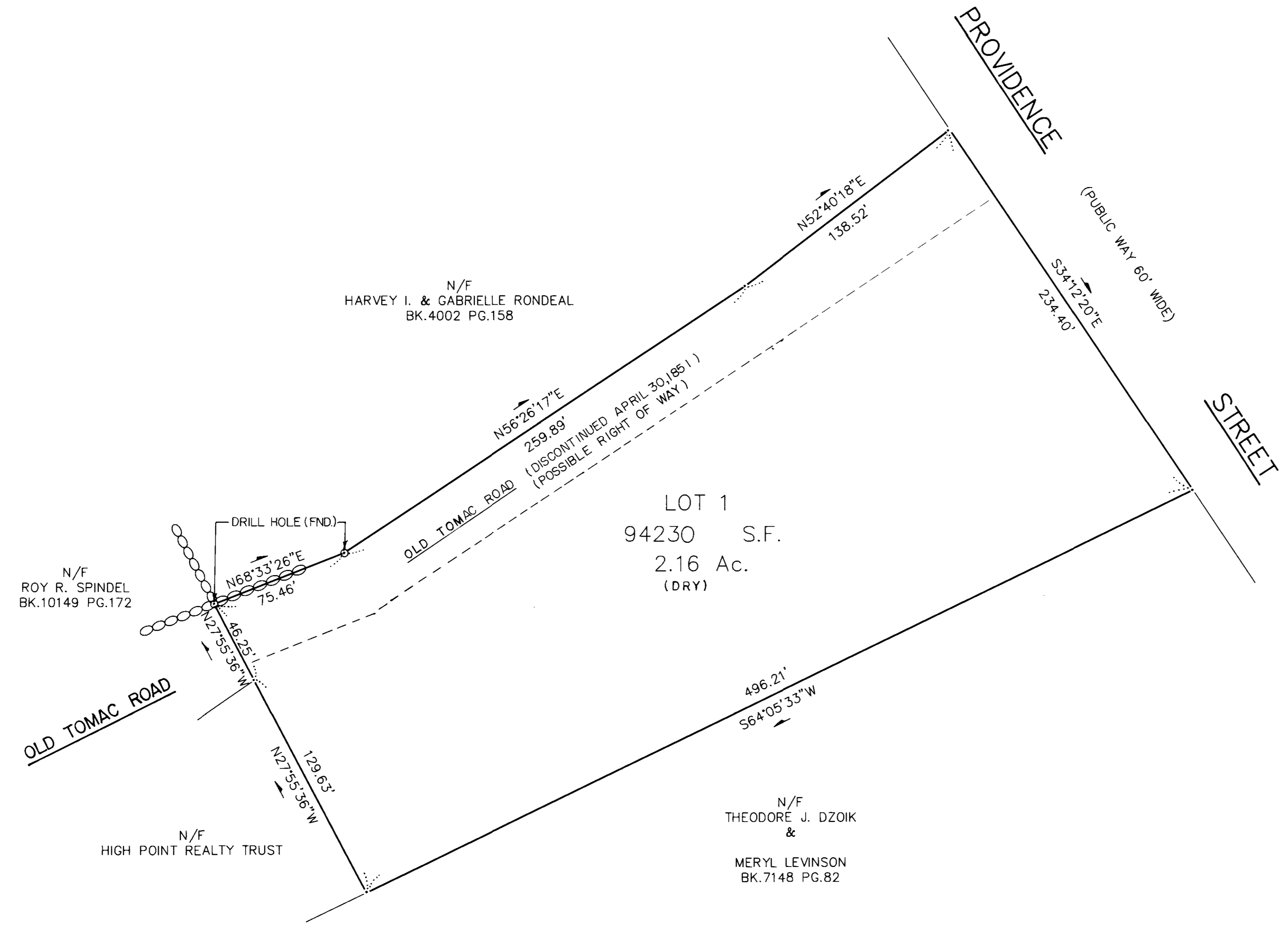

APPROVAL UNDER THE SUBDIVISION CONTROL LAW
NOT REQUIRED.

MENDON PLANNING BOARD
Peter F. Denton
James J. Rubin
Karen A. O'Brien

DATE: July 11, 1988

