

WORCESTER DISTRICT REGISTRY
 OF DEEDS - WORCESTER, MA
 PLAN BOOK 774 PLAN 10
 Received 11/05/01
 2 h 03 m P M
 Sheet 1 of 1
 With Doc. # _____
 in BOOK _____ PAGE _____
 Fee 48.00

ATTEST: *Timothy R. Callahan*
 Register

FOR REGISTRY USE ONLY

△ -- INDICATES DRILL HOLE NOTED ON PLAN.

NOTE: THE LOCATION OF THIS PROPERTY IS BASED ON
 WORCESTER REGISTRY OF DEEDS PLAN BOOK 720,
 PLAN 38 AND A SURVEY WORKSHEET PROVIDED BY
 SHEA ENGINEERING & SURVEYING CO., INC.

HARVEY J. TRASK
 ASSESSOR MAP 3, PARCEL 6
 BOOK 22111, PAGE 244

DAVID R. & LYNNE M. CARCHIO
 ASSESSOR MAP 3, PARCEL 24
 BOOK 19215, PAGE 76

PAUL C. STAFFIER, TRUSTEE
 ASSESSOR MAP 3, PARCEL 20
 BOOK 12229, PAGE 319

IN ACCORDANCE WITH TITLE VII; 81X OF MASS GENERAL LAW, I HEREBY
 CERTIFY THAT THE PROPERTY LINES SHOWN ARE THE LINES DIVIDING
 EXISTING OWNERSHIPS & THE LINES OF THE STREETS SHOWN ARE THAT
 OF PUBLIC STREETS ALREADY ESTABLISHED AND THAT NO NEW LINES
 FOR DIVISION OF EXISTING OWNERSHIP OR FOR NEW STREETS ARE SHOWN.

BY: *Timothy R. Callahan* DATE: 7/4/2001
 TIMOTHY R. CALLAHAN, PLS#35022



I CERTIFY THAT THIS PLAN HAS BEEN PREPARED IN CONFORMANCE
 WITH THE RULES AND REGULATIONS OF THE REGISTERS OF DEEDS
 OF THE COMMONWEALTH OF MASSACHUSETTS.

BY: *Timothy R. Callahan* DATE: 7/4/2001
 TIMOTHY R. CALLAHAN, PLS#35022

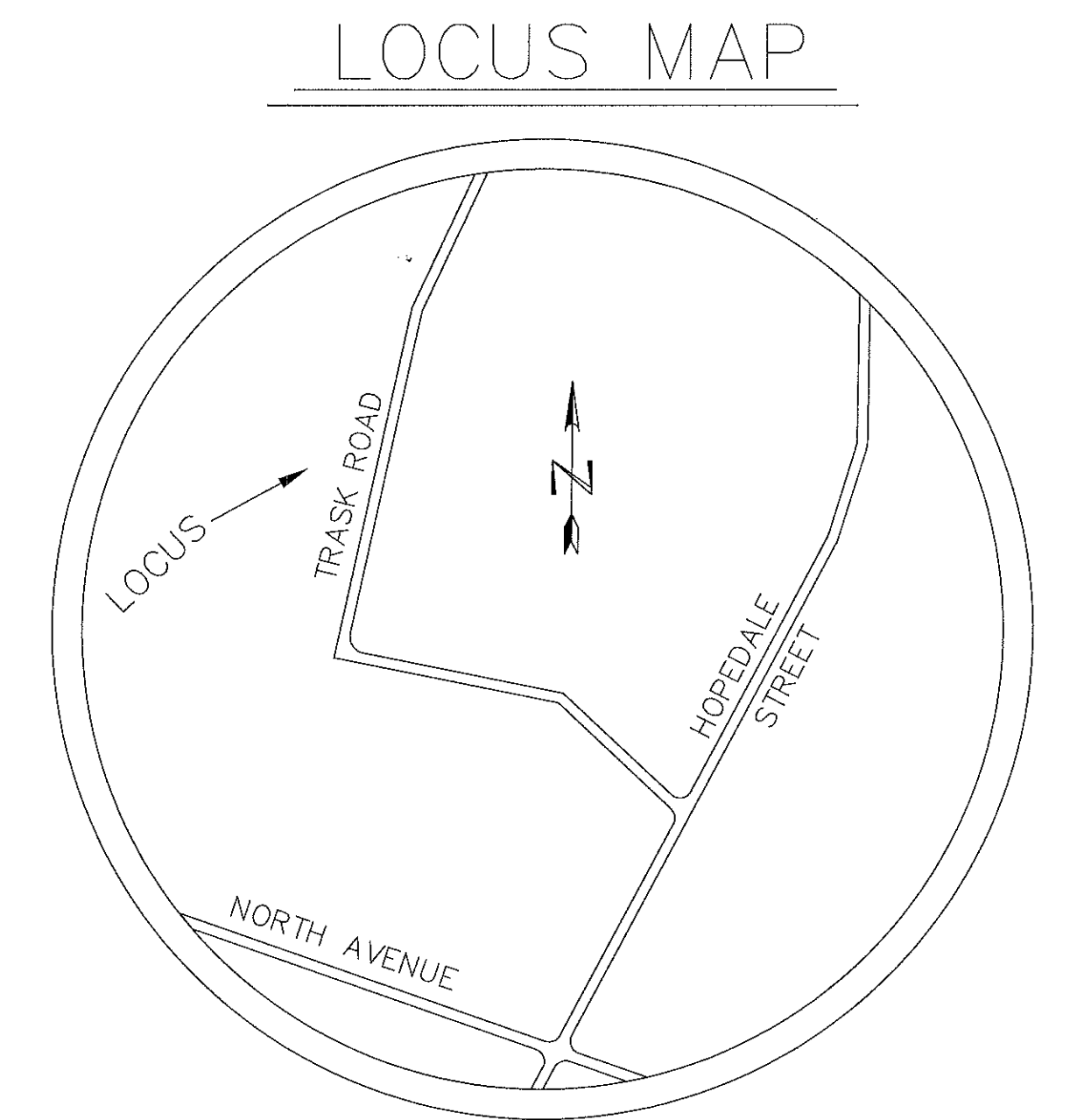
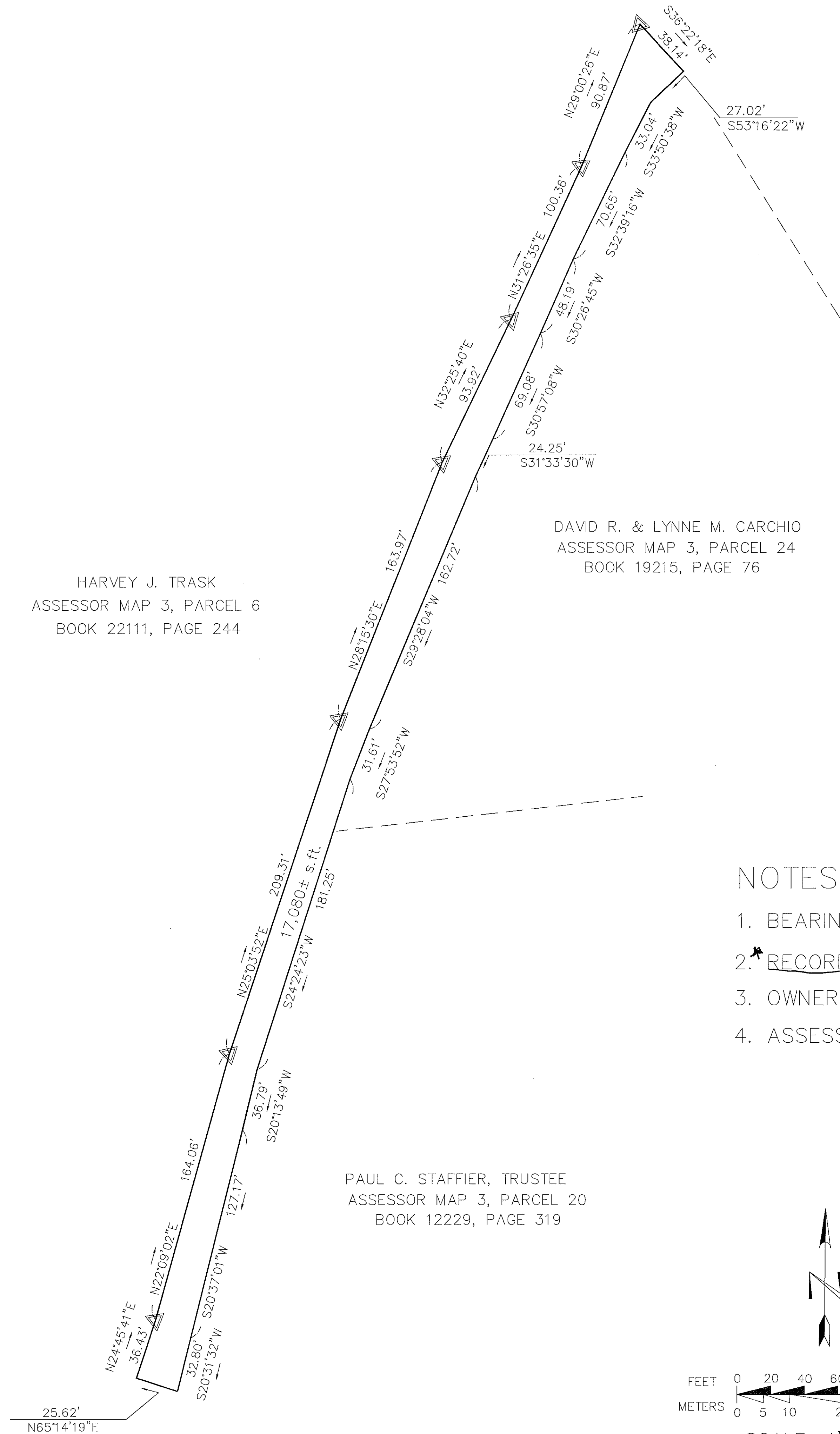

NOTES:

1. BEARING REFERENCE: PLAN BOOK 720, PLAN 38.
2. RECORD OWNER: HARVEY J. TRASK
3. OWNERSHIP REFERENCE: BOOK 22111 PAGE 244.
4. ASSESSOR MAP 3: PARCEL 6.

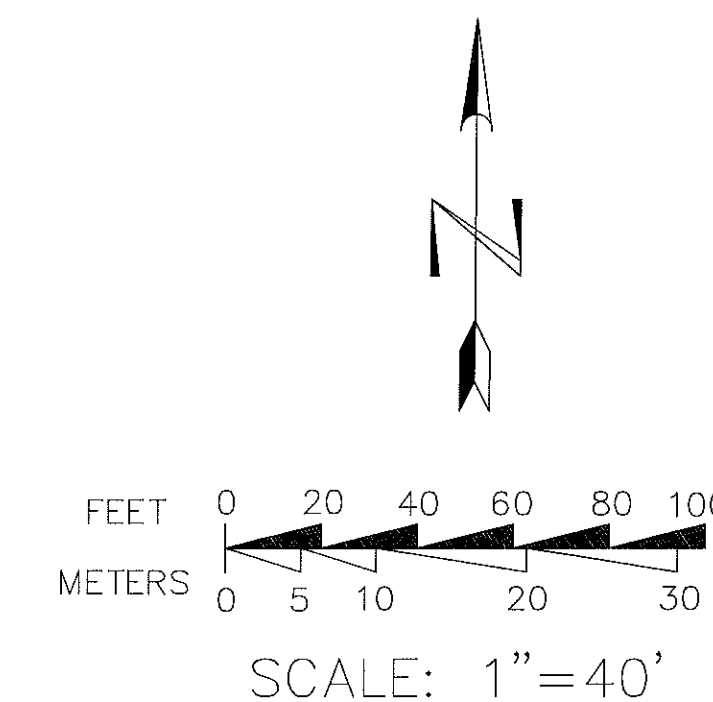

Owner: <i>see above</i>	
PLAN OF LAND IN MENDON, MA	
PREPARED FOR: HARVEY TRASK	
TIM CALLAHAN, INC. 950 HILL STREET WHITINSVILLE, MA 01588 PHONE: (508) 234-3195	DATE: 6/10/01 JOB# 01-012 SCALE: 1"=40'

REVISIONS