

Walter Yanski
Formerly Aldrich B. Cook

Land of Eliza Goldthwaite
Situating in Mendon, Mass.
1" = 20' August 1954
Milton C. Taft - Civil Engineer

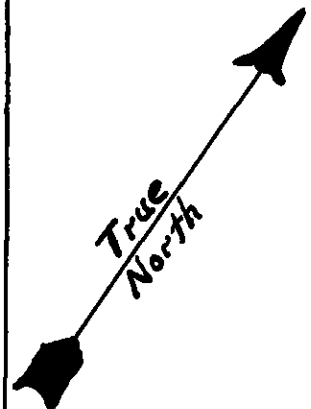

Catherine H. D. Bowen
Formerly Aldrich B. Cook

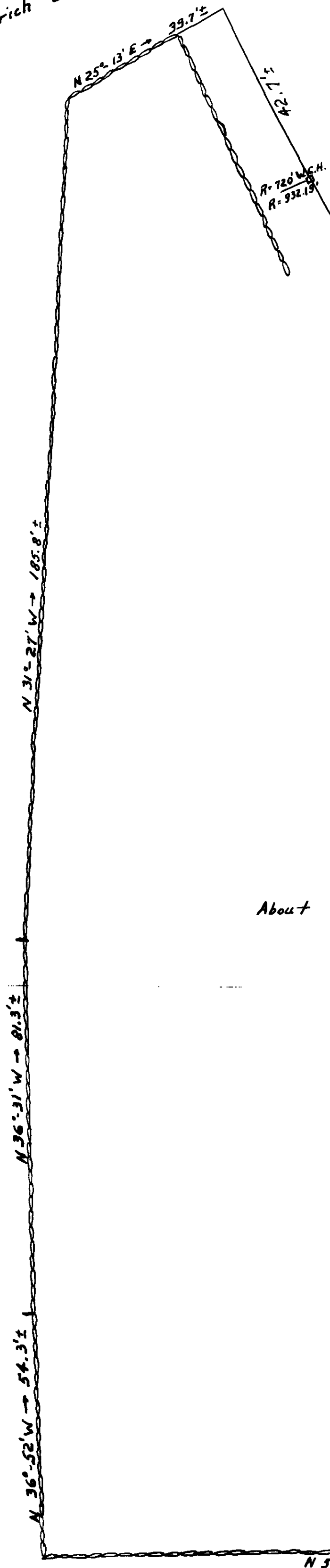

About 0.9 Acre

WORCESTER DISTRICT REGISTRY
OF DEEDS-WORCESTER, MA

PLAN BOOK 200 PLAN 7

Received Sept. 10, 1954

4 h 14 m PM

Sheet 1 of 1

ATTEST:

Anthony [Signature]
Register

Worcester
1940

Road

Providence

Catherine H. D. Bowen Formerly Aldrich B. Cook

11-608