

8500 MN-1

Deed & Plan References:

See deeds recorded in Worcester District Registry of Deeds.  
Book 3044, Page 181.  
Book 2105, Pages 426 and 427.  
Book 4134, Page 193.  
Book 4077, Page 71.  
Book 2695, Page 301.  
See unrecorded plan entitled "Occupation Lines of Milo Gaskill Farm" dated January, 1947. Scale: 1" = 100 ft; Stanley H. Howry, Surveyor.

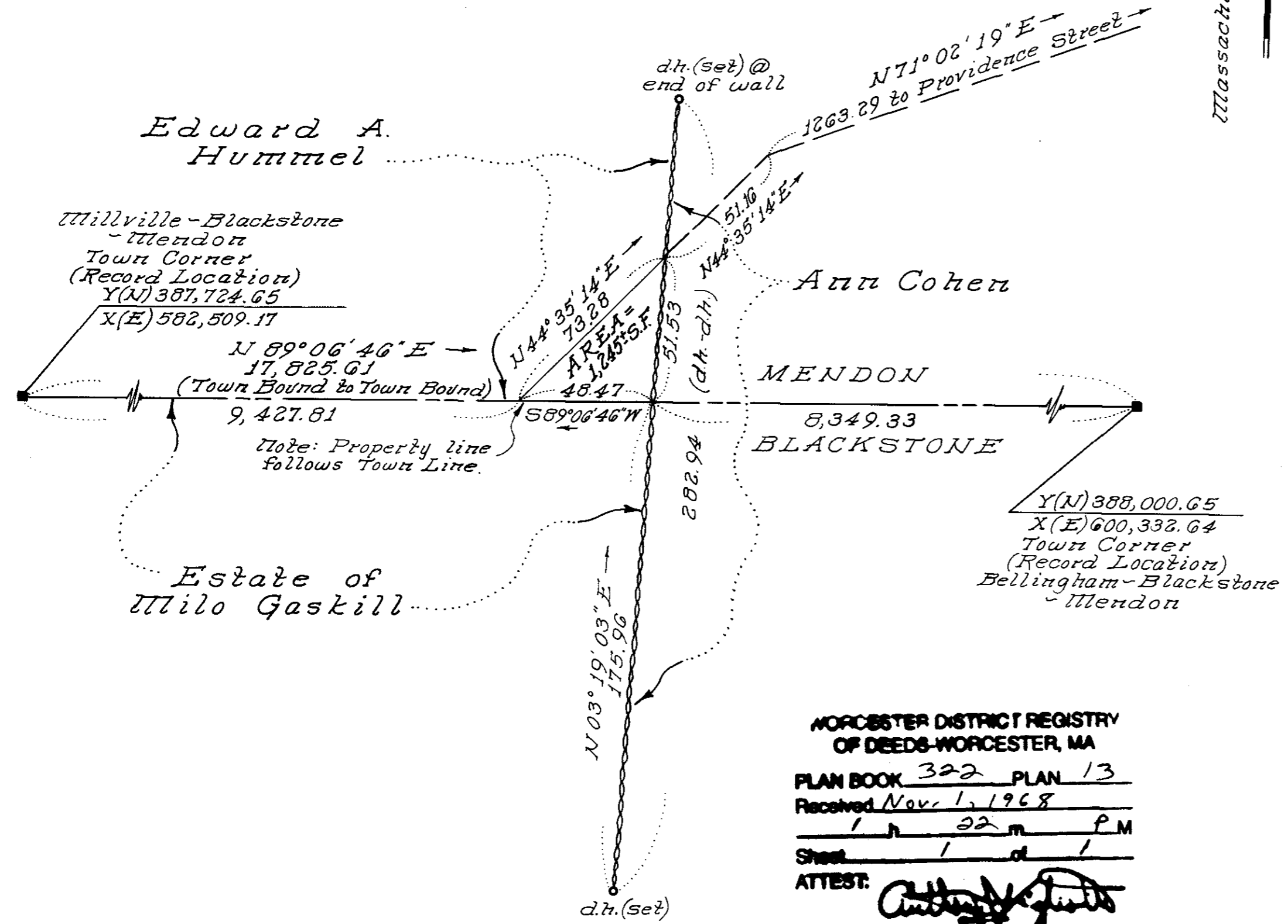
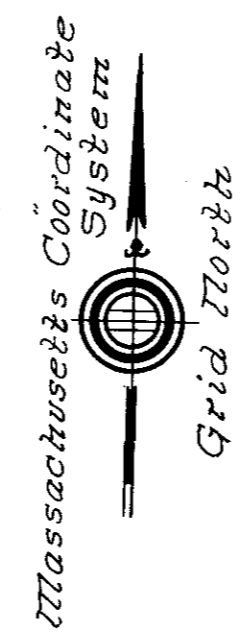

Approval under the Subdivision Control Law not required.  
Mendon Planning Board.

\_\_\_\_\_  
David J. Hamilton  
\_\_\_\_\_  
Norman J. Rogers  
\_\_\_\_\_  
Elden H. Barrows  
Date: Sept. 10, 1968

Y(N) 388,000.65  
X(E) 600,332.64  
Town Corner  
(Record Location)  
Bellingham-Blackstone  
-Mendon

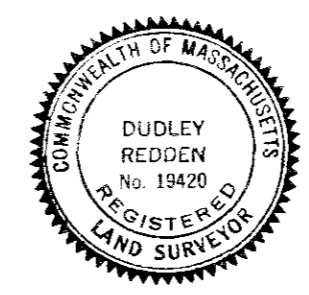

WORCESTER DISTRICT REGISTRY  
OF DEEDS-WORCESTER, MA  
PLAN BOOK 322 PLAN 13  
Received Nov. 1, 1968  
1 22 PM  
Sheet 1 of 1  
ATTEST: [Signature]  
Register

Plan of Land in  
**MENDON, MASS.**  
Property of  
Edward A. Hummel  
To be conveyed to Boston Edison Company  
Scale: 1" = 40' September 4, 1968.  
Schofield Brothers, Inc. Registered  
Land Surveyors  
48 Park Street, Framingham, Mass.

Note:  
This plan is drawn on  
K-E #175153 Tracing Cloth.

Research by: D&R Drafted by: famf  
Field Chief: SJP Checked by: D&R  
Computed by: D&R Approved by: D&R  
"R.L.S."

8500 MN-1