

1/39

Ashkins

Plan of land in the town of
MENDON, MASS.

property of
Joseph I. Ashkins

Scale 1"=60' February 21, 1974

Survey By
**Blackstone Valley Survey
& Engineering, Inc.**
302 Upton Road
Crafton, Mass.

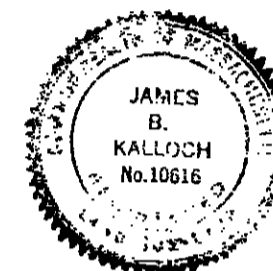

James B. Kalloch

*Emile F. Lavretta Y.
Cousinear*

WORCESTER DISTRICT REGISTRY
OF DEEDS-WORCESTER, MA

PLAN BOOK 397 PLAN 98

RECORDED May 31 1974

3 01 P.M.

1 1

ATTEST: *Anthony J. Gault*

Register

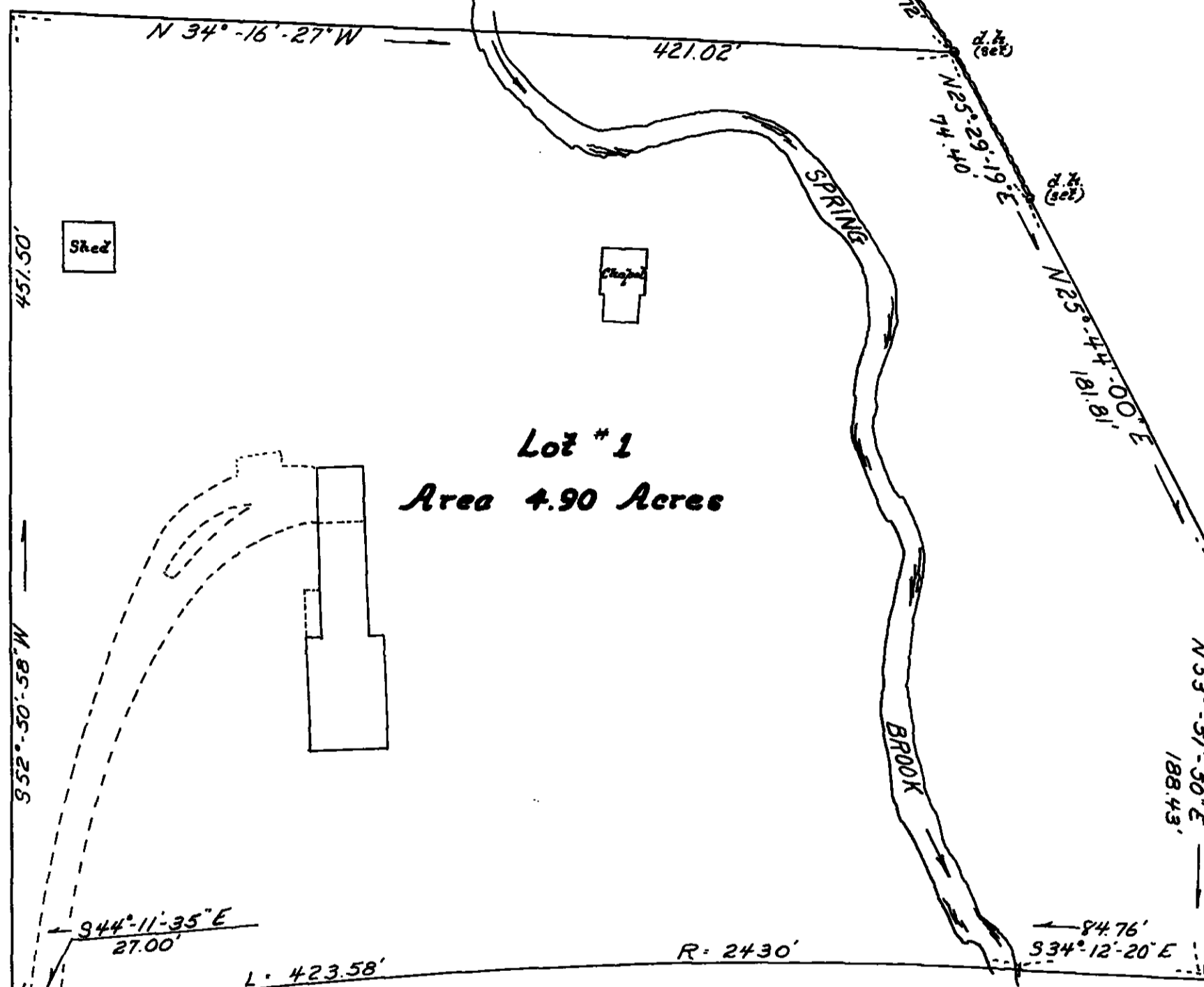

**Lot #1
Area 4.90 Acres**

PROVIDENCE ROAD
(1953 Layout 60.00')

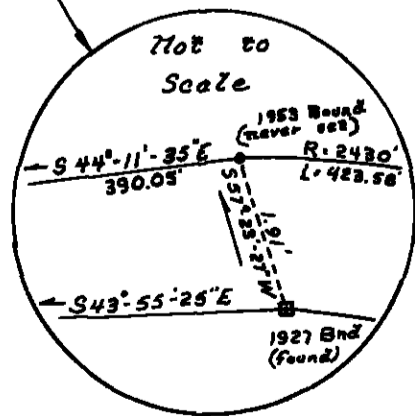

Planning Board Approval Under
Subdivision Control Law Not Required

Donald A. Wheeler
Albert J. Ashkins
Norman L. Rogers

Being a majority ~ Mendon Planning Board
Date: 4-8-74