

PROJECT
 DATE
 DRAWN BY
 CHECKED BY
 PAID

**LAND OF THE HEIRS OF
 MARY TAFT
 IN
 MENDON, MASS**
 SCALE: 1"=100' MARCH 7, 1985
 ANDREWS SURVEY & ENGINEERING, INC.
 UXBRIDGE, MASS.

I CERTIFY THAT THIS PLAN HAS BEEN PREPARED IN CONFORMITY WITH THE RULES AND REGULATIONS OF THE REGISTERS OF DEEDS OF THE COMMONWEALTH OF MASSACHUSETTS.

I CERTIFY THAT THIS PLAN AND SURVEY WERE PREPARED IN COMPLIANCE WITH THE RULES AND REGULATIONS FOR THE PRACTICE OF LAND SURVEYING IN THE COMMONWEALTH OF MASSACHUSETTS.

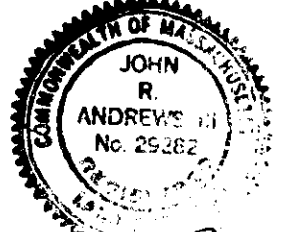

John R. Andrews III

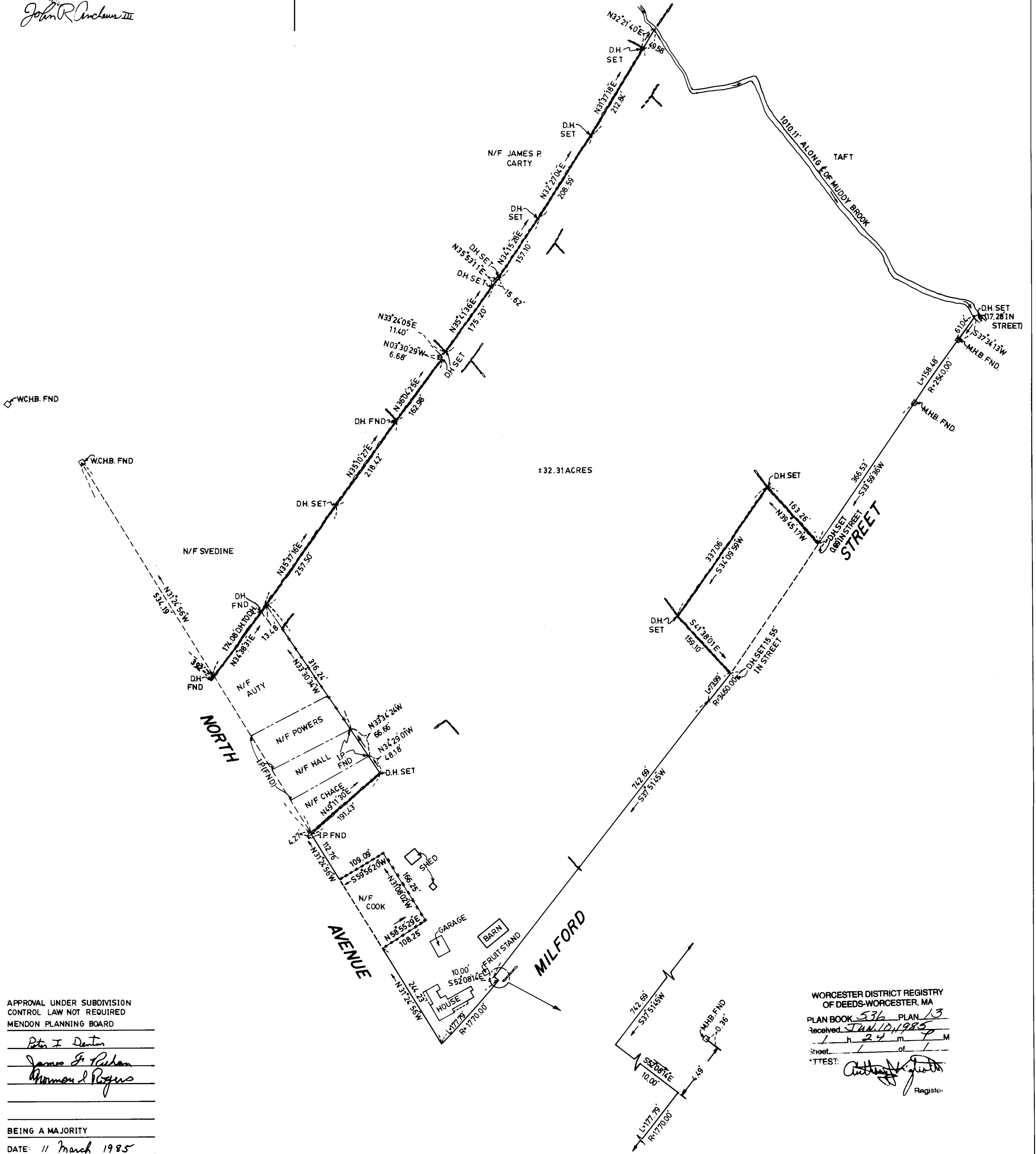

APPROVAL UNDER SUBDIVISION
 CONTROL LAW NOT REQUIRED
 MENDON PLANNING BOARD

Peter I. Denton
James J. Rubin
Harmon D. Rogers

BEING A MAJORITY
 DATE: 11 March 1985

WORCESTER DISTRICT REGISTRY
 OF DEEDS-WORCESTER, MA
 PLAN BOOK 536 PLAN 13
 received Jan 10, 1985
 sheet 1 of 1
 WITNESSES:
Anthony J. Gaudin
 Register

0 1 2 3
 INCHES ON THE ORIGINAL PLAN

21-552