

WORCESTER DISTRICT REGISTRY  
 OF DEEDS - WORCESTER, MA  
 PLAN BOOK 706  
 Received 8-8-96  
 Sheet 2  
 With Dec. # 18-1-96  
 In BOOK PAGE 28  
 Fee  
 TEST: *Anthony J. Fiaschi*  
 Register

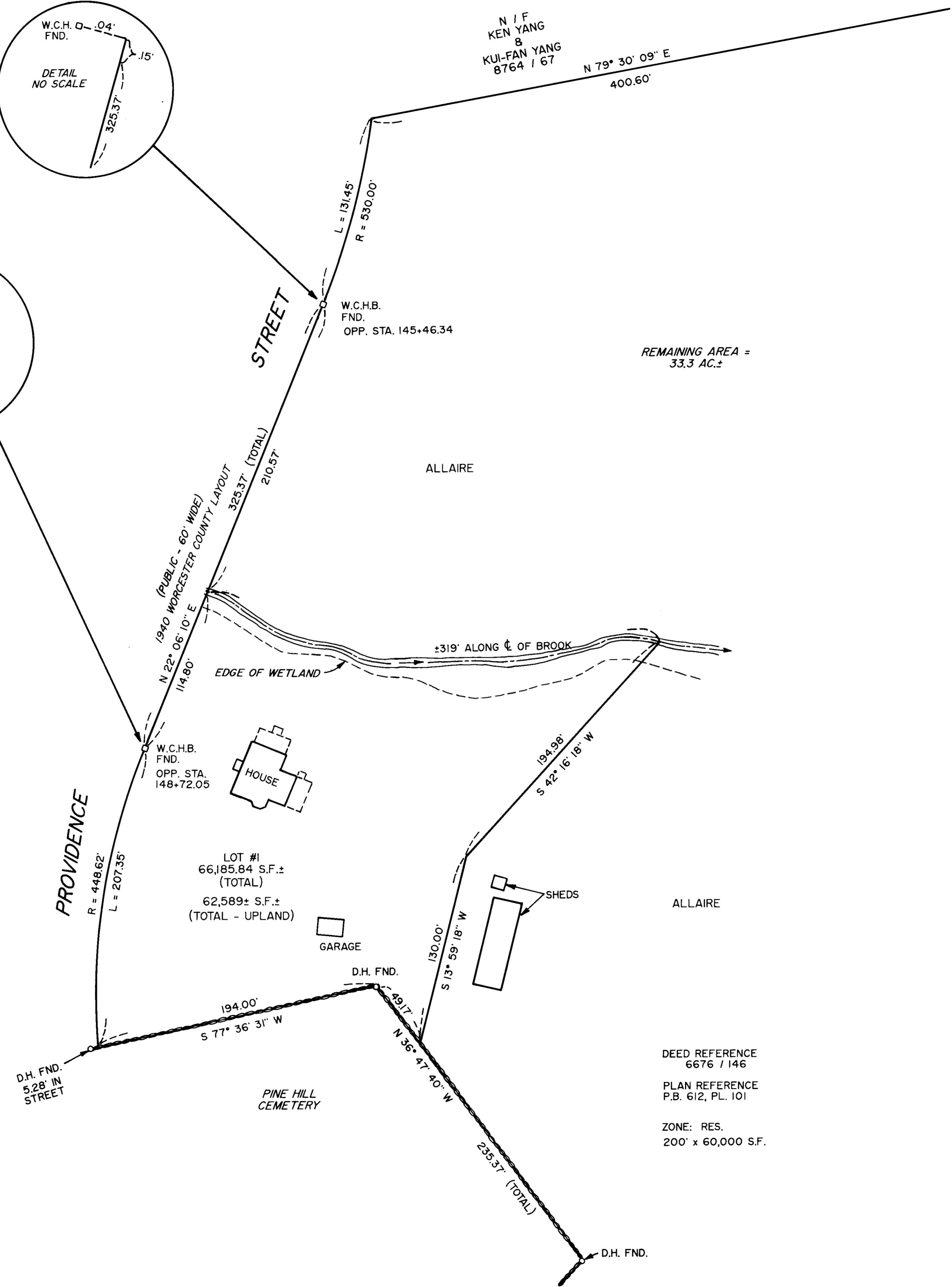
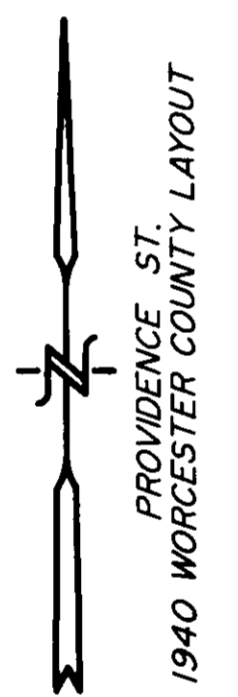
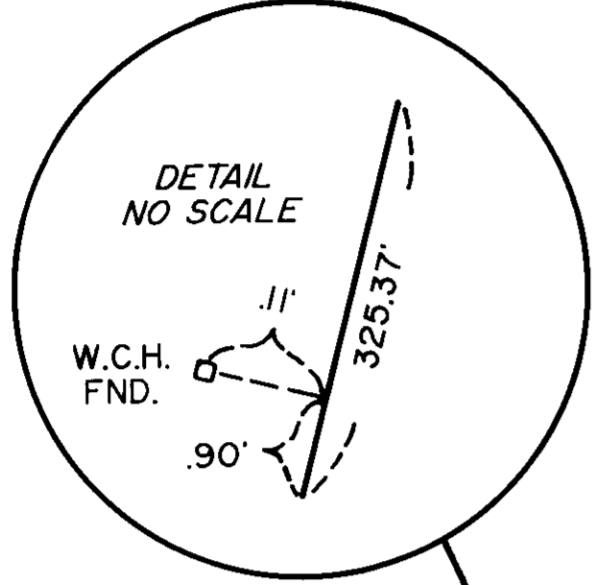
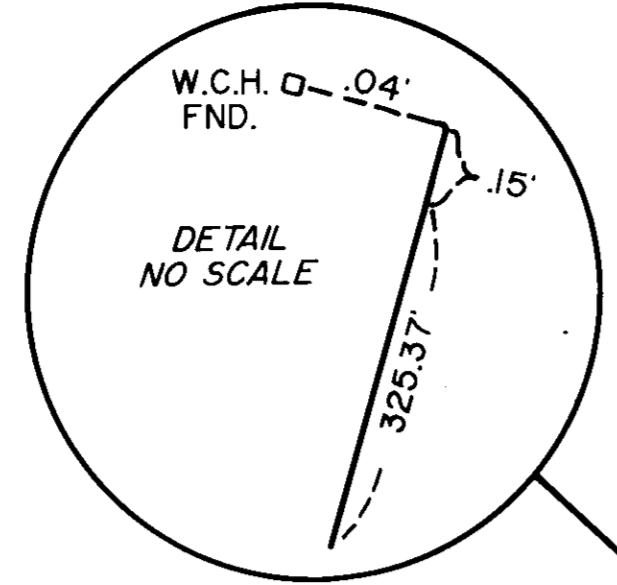

REMAINING AREA = 33.3 AC.±

THIS PLAN HAS BEEN PREPARED IN CONFORMITY WITH THE RULES AND REGULATIONS OF THE REGISTERS OF DEEDS IN THE COMMONWEALTH OF MASSACHUSETTS AND IN COMPLIANCE WITH THE RULES AND REGULATIONS FOR THE PRACTICE OF LAND SURVEYING IN THE COMMONWEALTH OF MASSACHUSETTS

THIS CERTIFICATION IS INTENDED TO MEET THE REQUIREMENTS OF THE REGISTRY OF DEEDS AND IS NOT A CERTIFICATION OF THE TITLE OR OWNERSHIP OF THE LAND SHOWN HEREON.



PLAN OF LAND  
 IN  
 MENDON, MASS.  
 PREPARED FOR  
 CHARLES M. ALLAIRE  
 SCALE: 1" = 40'  
 JUNE 14, 1996

BY  
 ANDREWS SURVEY &  
 ENGINEERING, INC.  
 104 MENDON ST.  
 UXBRIDGE, MASS.  
 01569

DEED REFERENCE  
 6676 / 146

PLAN REFERENCE  
 P.B. 612, PL. 101

ZONE: RES.  
 200' x 60,000 S.F.

APPROVAL UNDER SUBDIVISION CONTROL LAW NOT REQUIRED  
 MENDON PLANNING BOARD

*Alan D. Stearns*  
*Alan J. Denton*  
*R. Christopher*  
*James F. Rubin*

BEING A MAJORITY  
 DATE: July 8 1996