

Book 6535  
Page 183

I, Gladys V. Cyr

of Hopedale

Worcester County, Massachusetts,

being unmarried, for consideration paid, grant to Laurie R. Thompson, Sr. and Evon Thompson, husband and wife as tenants by the entirety, both of Upton in said County of Worcester

with QUITCLAIM covenants

The land with the buildings thereon in Mendon, Worcester County, Massachusetts, situated on Taft Avenue, a private way, and being lot numbered 21 on "Plan of Lakeside Park, Mendon, Mass., owned by Luther E. Taft's Heirs, June, 1917", recorded with Worcester District Deeds, Plan Book 31, Plan 50; together with a right of way in common with others over said Taft Avenue, as shown on said plan.

Meaning and intending to convey and hereby conveying the same and all the same premises as were conveyed to me by deed of Rita F. Hodgdon dated September 12, 1958, recorded with Worcester District Deeds, Book 3972, Page 53.

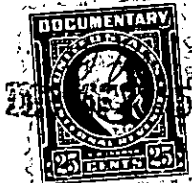
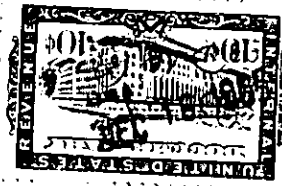
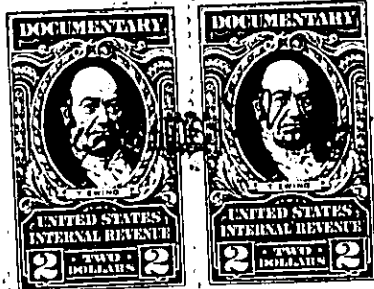

~~husband and wife as tenants by the entirety~~  
~~and other interests in the granted premises~~

~~release to the grantee all rights and~~  
~~power and interest~~

Witness my hand and seal this thirteenth day of December 1965

Gladys V. Cyr

