

Lot B subdivided into Lots B1, B2, B3, B4 & B5 pl 1399-B w/Cert 235.
Part of Lot A subdivided into Lot A1 pl 1399-E w/Cert 2200; Part of
Lot A subdivided into Lot A2 pl 1399-F w/Cert 2484

Plan of Land in Mendon.

Scale 1" = 100 feet to an inch.

July 1901.

Henry W. Gaskill, C.E.

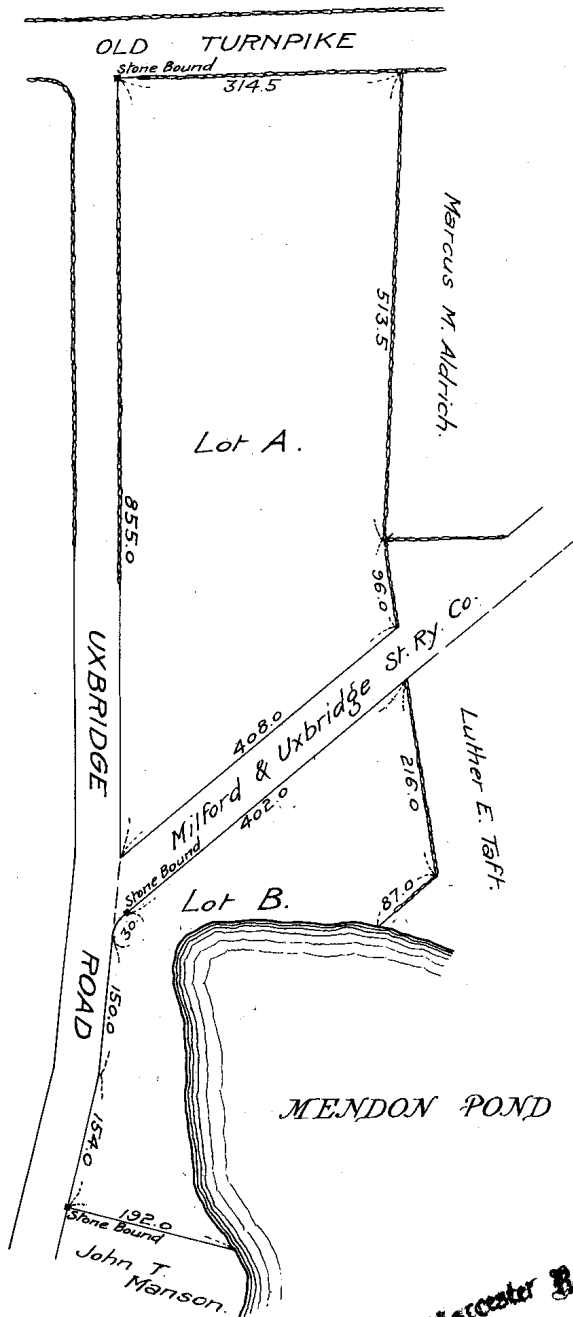

Worcester Registry District
 AUG 16 1907
 RECEIVED FOR REGISTRATION
 8 O'CLOCK 30 m. A.M.
 NOTED ON CERTIFICATE NO 169
 IN REGISTRATION BOOK 1 PAGE 169.

Copy of part of plan
 filed in
 LAND REGISTRATION OFFICE
 April 7, 1906.
 Scale of this plan, 150 feet to an inch.
 Edw. S. Foster, Surveyor for Court.

99A

#1399-A