

PLAN OF LAND IN  
**MENDON, MASS.**  
 OWNED BY  
**CLARA MORTON**

Scale: 1" = 100' November 2, 1960  
 MOORE SURVEY & MAPPING CORP.  
 Shrewsbury, Mass.

NOTE: TRACTS 1, 2 AND 3 WERE PLOTTED FROM EXISTING PLANS AND DEEDS AND DO NOT CONSTITUTE A FIELD SURVEY. TRACT 4 AND BUILDINGS ON TRACT 1 REPRESENT AN ACTUAL FIELD SURVEY.

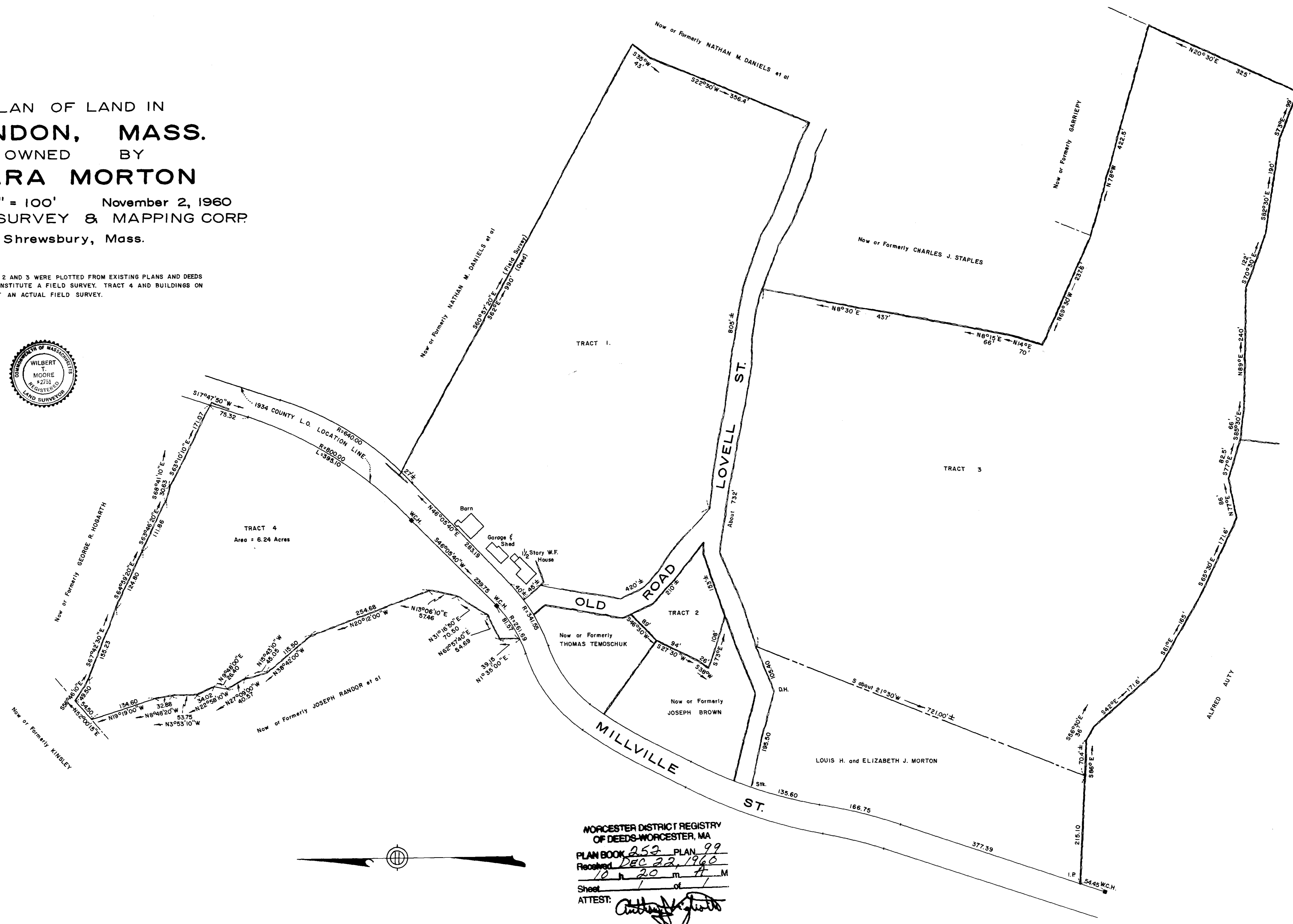
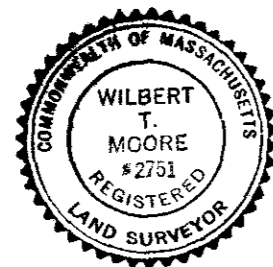

Worcester District Registry  
 OF DEEDS-WORCESTER, MA  
 PLAN BOOK 252 PLAN 99  
 Received DEC 22, 1960  
 Sheet 1 of 1  
 ATTEST: *[Signature]*  
 Register

Now or Formerly Charles J. Staples