

PLAN OF LAND IN MENDON, MASS.

Scale: 1 inch = 40 feet

March 17, 1980

BIANCHI ENGINEERING CO. INC.
37 EXCHANGE STREET
MILLIS, MASS.

Owners: Clara C. Morton & Mary E. Condon

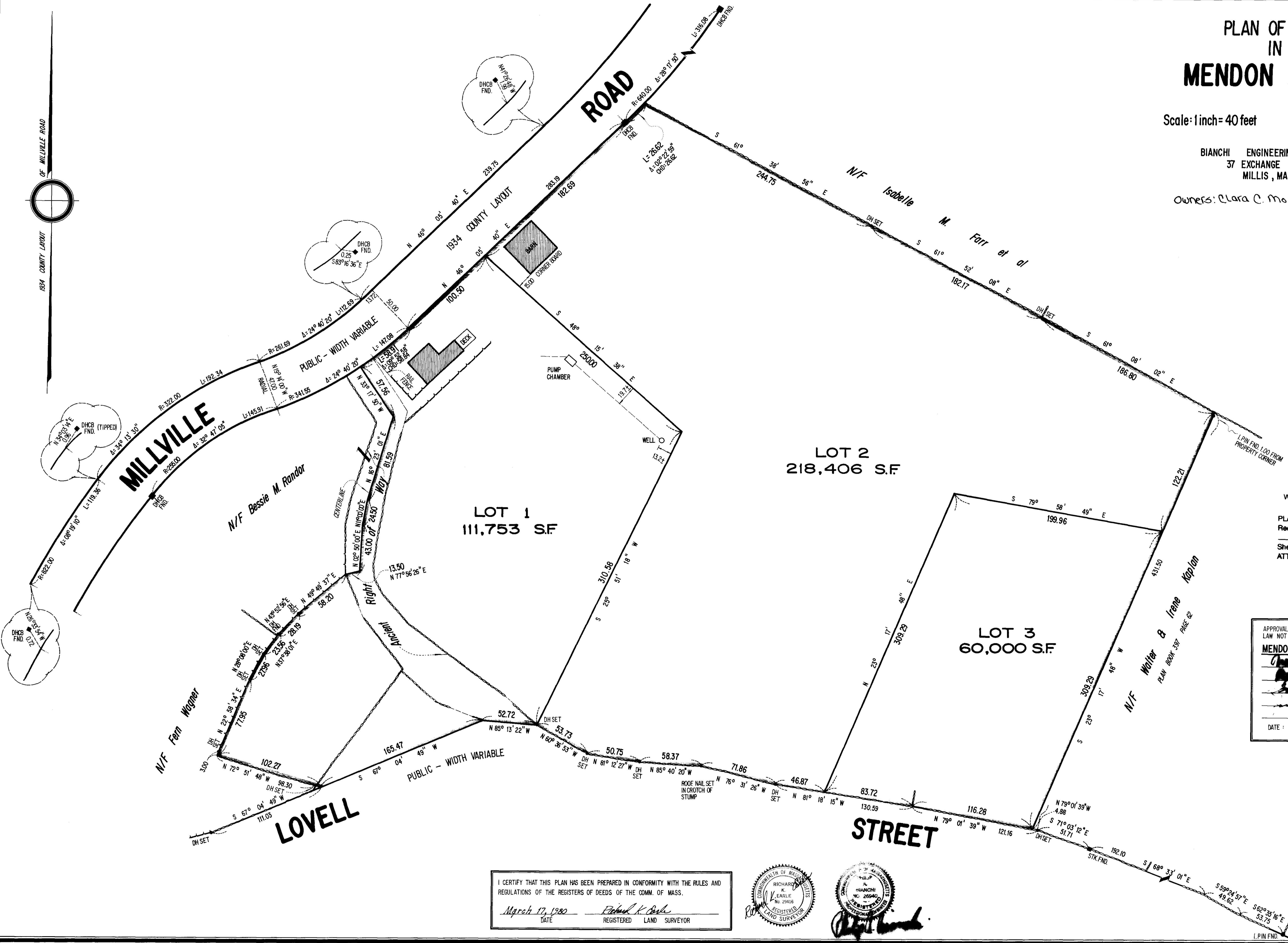

WORCESTER DISTRICT REGISTRY
OF DEEDS-WORCESTER, MA
PLAN BOOK 476 PLAN 56
Received Jun 18, 1980
Sheet 17 of 17
ATTEST: *Anthony J. Gaudin*
Register

APPROVAL UNDER THE SUBDIVISION CONTROL
LAW NOT REQUIRED.
MENDON PLANNING BOARD
Thomas J. Rogers
James G. Pritchard
DATE: 3/24/80

RESERVED FOR REGISTRY

I CERTIFY THAT THIS PLAN HAS BEEN PREPARED IN CONFORMITY WITH THE RULES AND
REGULATIONS OF THE REGISTERS OF DEEDS OF THE COMM. OF MASS.
March 17, 1980 *Richard K. Park*
DATE REGISTERED LAND SURVEYOR

