

WORCESTER DISTRICT REGISTRY
 OF DEEDS - WORCESTER, MA
 PLAN BOOK 768 PLAN 59
 Received 5-16-01
 Sheet 1 of 1 A.M.
 With Doc. #
 in BOOK PAGE
 Fee \$48-
 ATTEST: *Anthony Higginbotham*
 Register

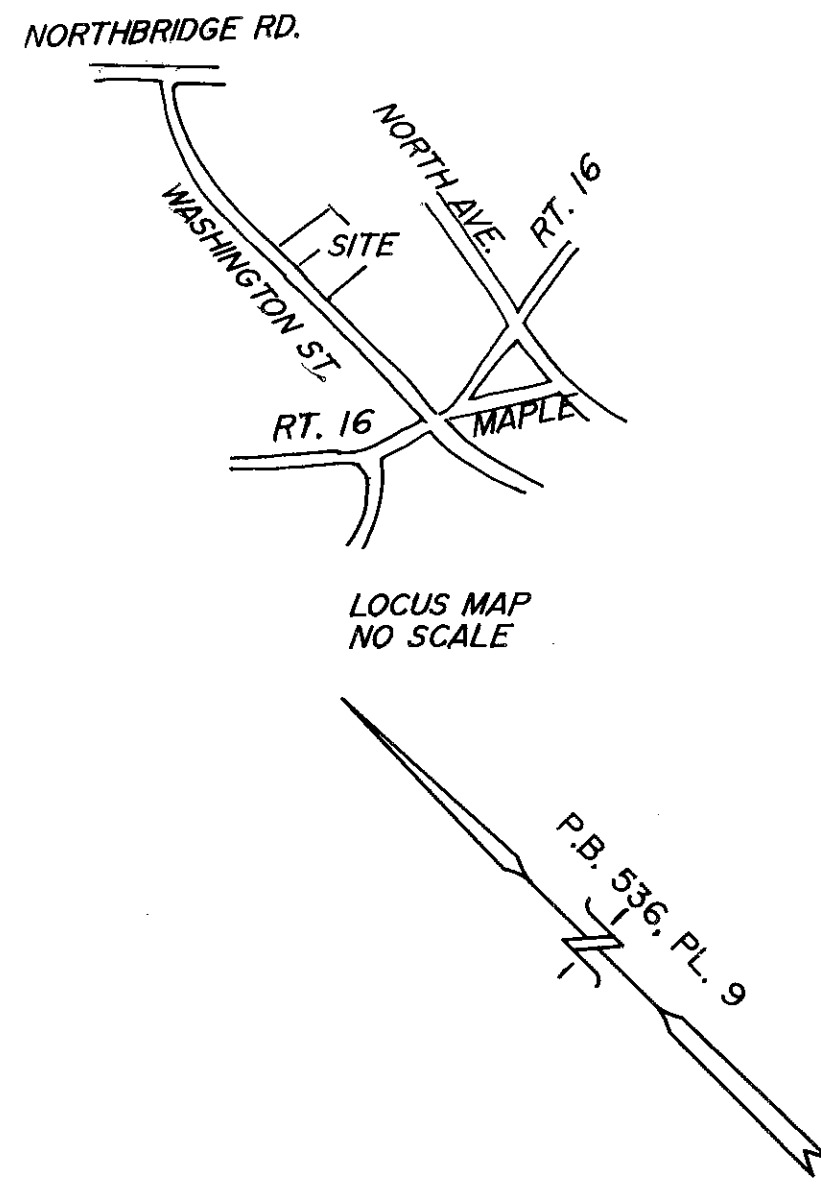

N / F
 ROMAN CATHOLIC BISHOP
 OF WORCESTER
 8053 / 123 - 124

THIS PLAN HAS BEEN PREPARED IN CONFORMITY WITH THE RULES AND REGULATIONS OF THE REGISTERS OF DEEDS IN THE COMMONWEALTH OF MASSACHUSETTS AND IN COMPLIANCE WITH THE RULES AND REGULATIONS FOR THE PRACTICE OF LAND SURVEYING IN THE COMMONWEALTH OF MASSACHUSETTS. THIS CERTIFICATION IS INTENDED TO MEET THE REQUIREMENTS OF THE REGISTRY OF DEEDS AND IS NOT A CERTIFICATION OF THE TITLE OR OWNERSHIP OF THE LAND SHOWN HEREON.

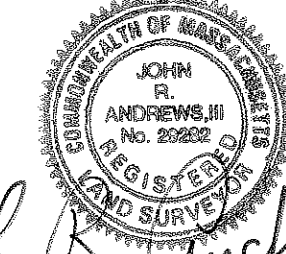

John A. Amherst

NOTE: LOTS 1 AND 2 HAVE AT LEAST 60,000 S.F. OF CONTIGUOUS UPLAND.

N / F
 DONALD L. BELLEVILLE
 8373 / 36
 P.B. 345, PL. 3

LOT #2
 ±4.81 AC.

N / F
 PATRICK J. &
 LESLIE J. McSHANE
 17278 / 9 - 12
 P.B. 694, PL. 72
 P.B. 536, PL. 9

AP. 8, LOTS 23-25
 ZONE: RES.
 200' x 60,000 S.F.

APPROVAL UNDER SUBDIVISION CONTROL LAW NOT REQUIRED

MENDON PLANNING BOARD

Kathleen M. Coffey-Daniel
Rita F. Denton
Cheryl J. Kennedy
Vivian St. Pierre

BEING A MAJORITY

DATE: 11-20-00

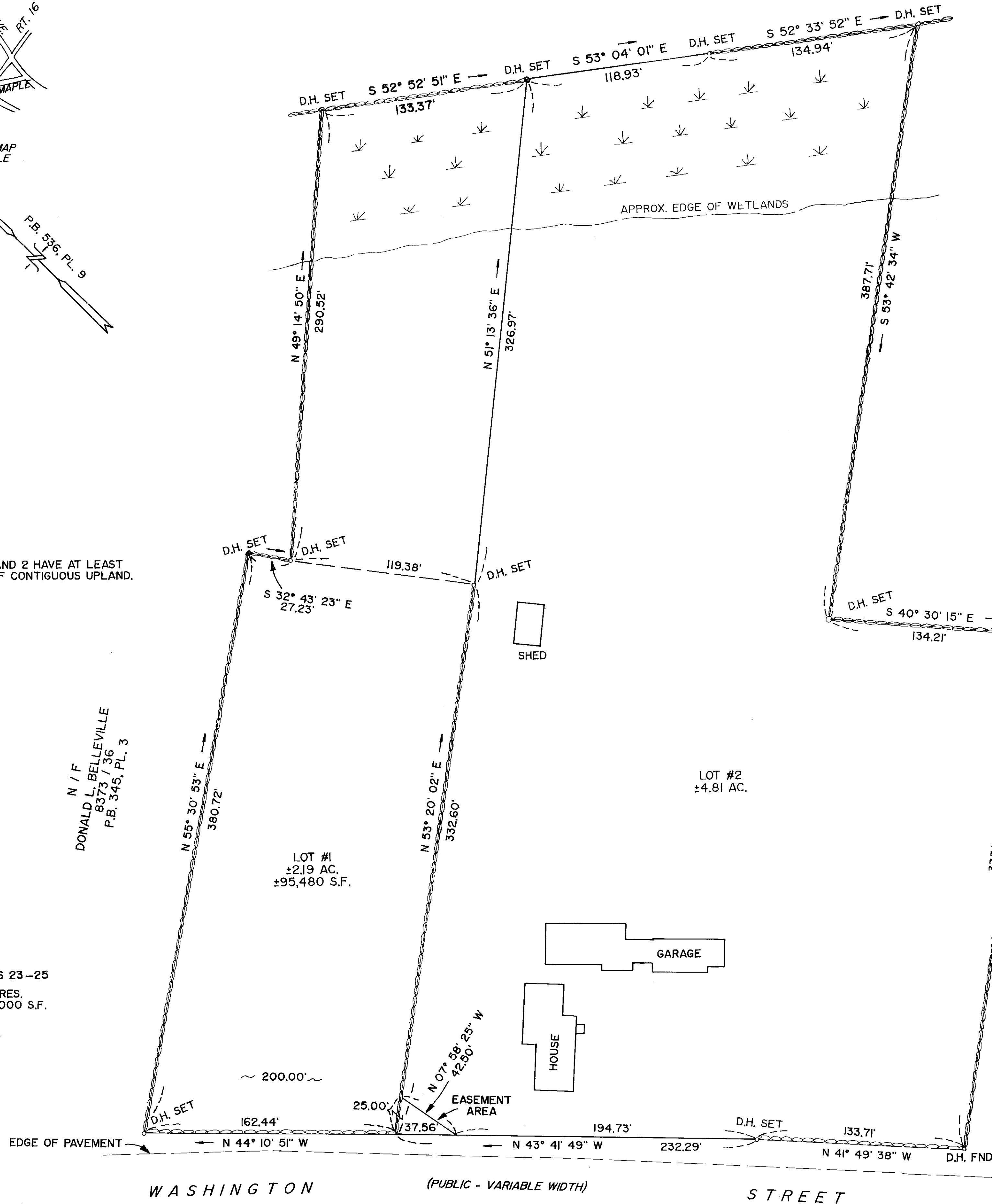

PLAN OF LAND
 IN
 MENDON, MASS.
 PREPARED FOR

OWNER: ROBERT I. BROOME

SCALE: 1" = 40'
 OCTOBER 26, 2000
 BY

N / F
 CHARLES H. &
 MARCIA A. MYERS
 6699 / 343

ANDREWS SURVEY &
 ENGINEERING, INC.
 104 MENDON ST.
 UXBIDGE, MASS. 01569

DEED REFERENCE
 21051 / 357