

WORCESTER DISTRICT REGISTRY
 OF DEEDS-WORCESTER, MA
 PLAN BOOK 973 PLAN 31
 Received 2-10-08
 h 52 m P
 Sheet 1 of 1
 With Doc. # _____
 in BOOK _____ PAGE _____
 Fee 75.
 ATTEST: *[Signature]*
 Register

SUMMIT
 Engineering & Survey INC
 20 ONEIDA AVE.
 WORCESTER, MA 01606
 P: (508) 425-6353
 F: (508) 425-7202

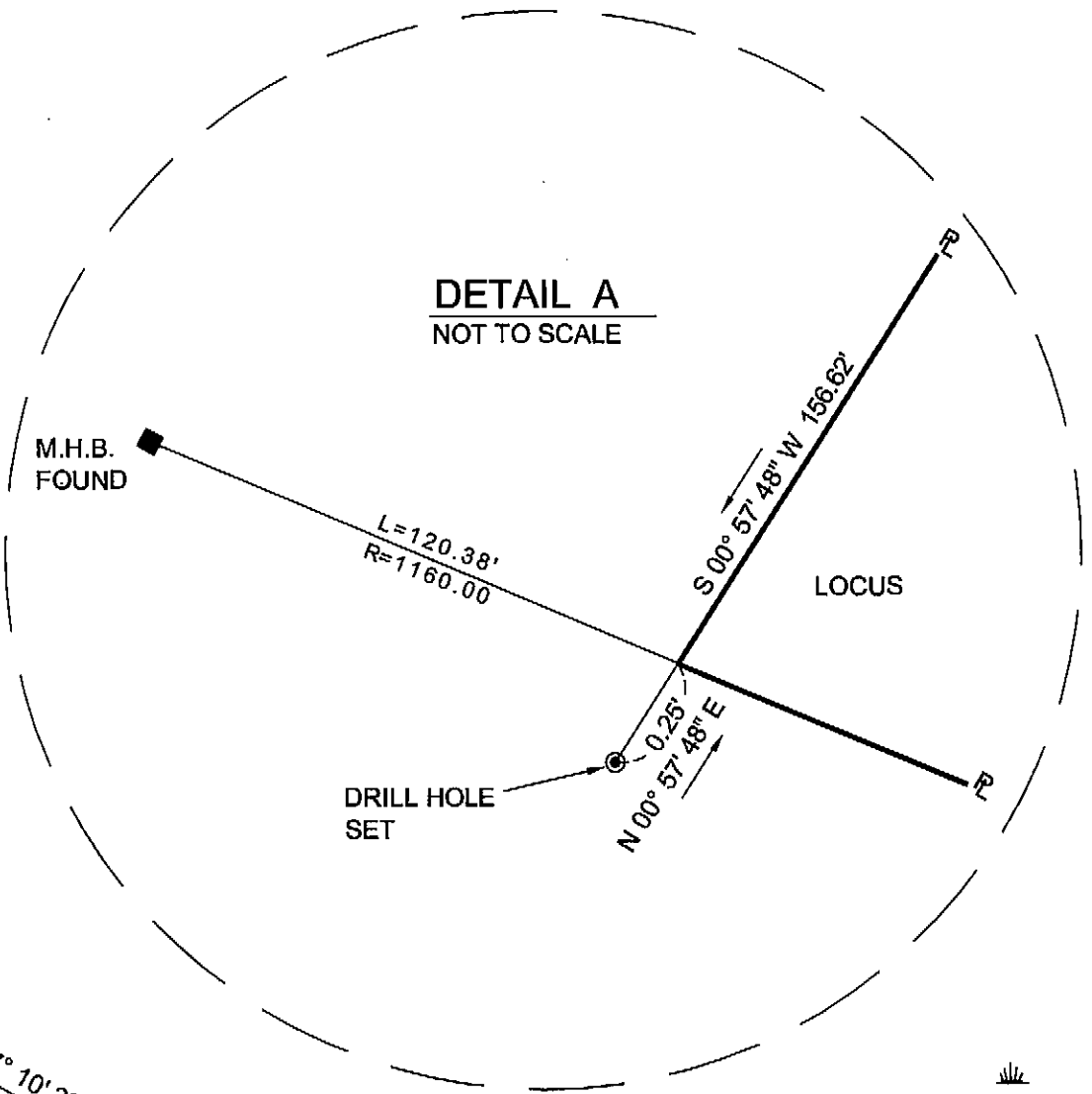
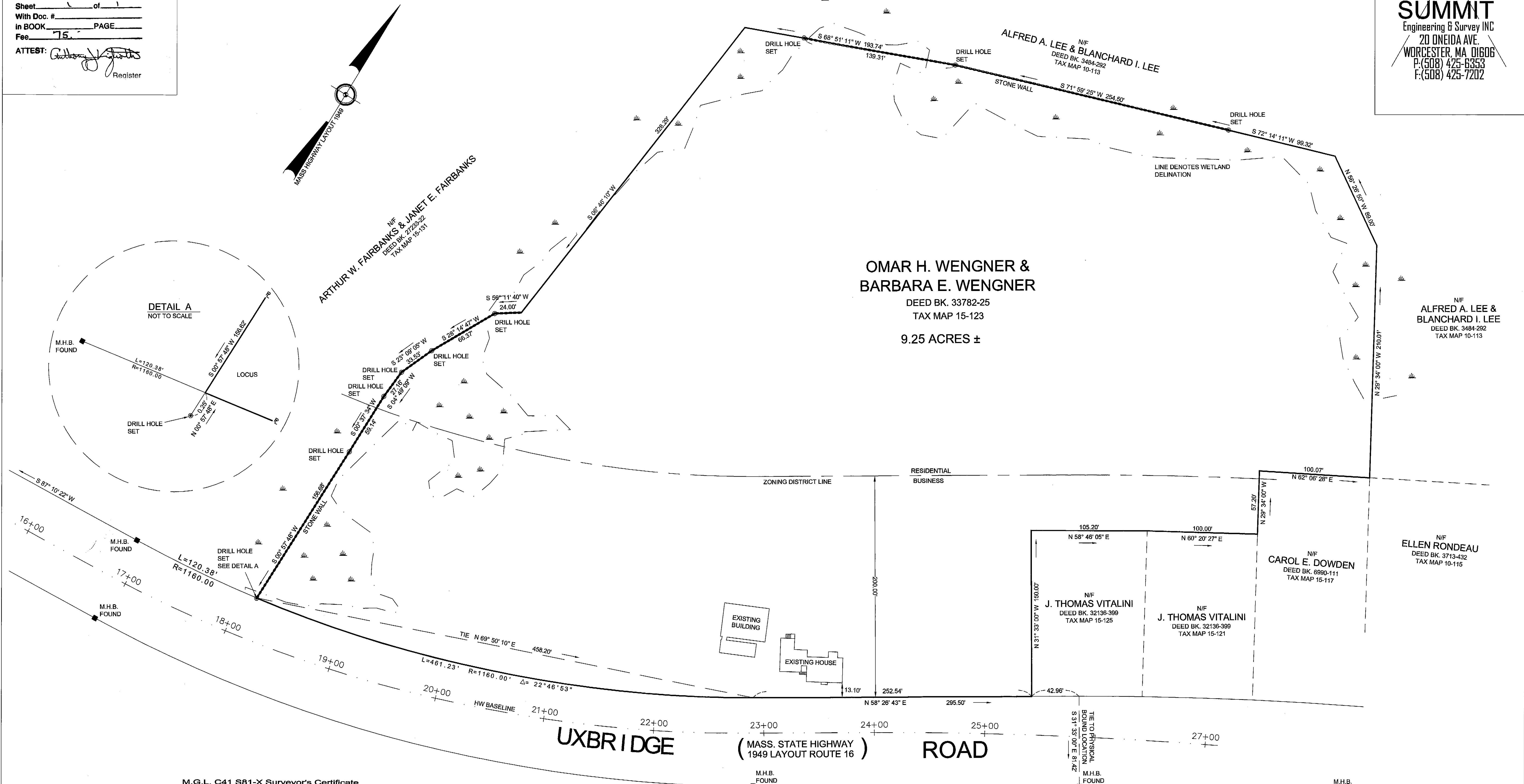

M.G.L. C41 S81-X Surveyor's Certificate
 I HEREBY CERTIFY THAT THE PROPERTY LINES SHOWN ON THIS PLAN ARE THE LINES DIVIDING EXISTING OWNERSHIPS AND THE LINES OF THE STREETS AND WAYS SHOWN ARE THOSE OF PUBLIC OR PRIVATE STREETS OR WAYS ALREADY ESTABLISHED AND THAT NO NEW LINES FOR THE DIVISION OF EXISTING OWNERSHIP OR FOR NEW STREETS OR WAYS ARE SHOWN.
[Signature] DATE: 12-18-08
 James P. Smith P.L.S.#46510

I CERTIFY THAT THIS PLAN HAS BEEN PREPARED IN CONFORMITY WITH THE RULES AND REGULATIONS OF THE REGISTERS OF DEEDS OF THE COMMONWEALTH OF MASSACHUSETTS.
 JAMES PATRICK SMITH
 No. 46510
 PROFESSIONAL SURVEYOR
[Signature] DATE: 12-18-2008
 James P. Smith P.L.S.#46510

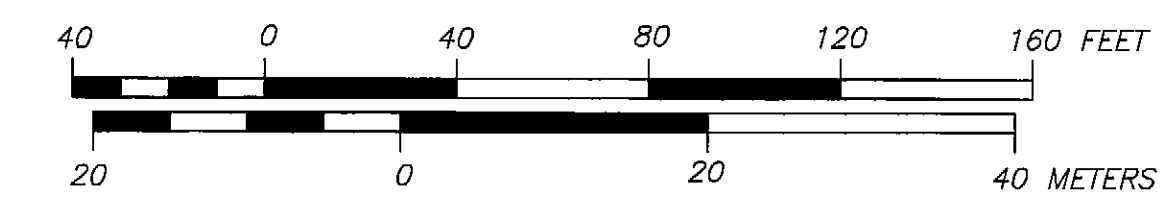

PLAN OF LAND
 IN
 MENDON, MA
 PREPARED FOR
 OMAR H. WENGER &
 BARBARA E. WENGER
 SCALE: 1" = 40'
 DATE: 12-10-2008
 JOB NO: 1194WEN
 PLAN NO: 1059
 SHEET NO: 1 OF 1