

177

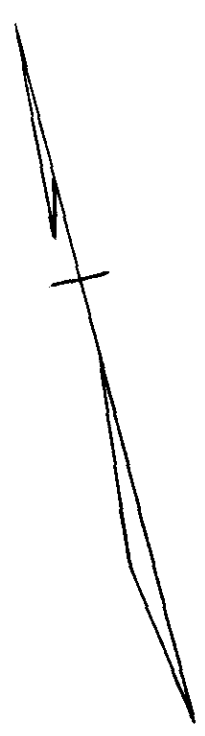

REGISTRY
 OF LANDS AND SURVEYS
 PLAN BOOK 178 PLAN 11
 Received NOV 19 1951
 Sheet 33
 ATTEST *Arthur H. Fitzgerald*
 Registered

LYMAN E. HAZARD

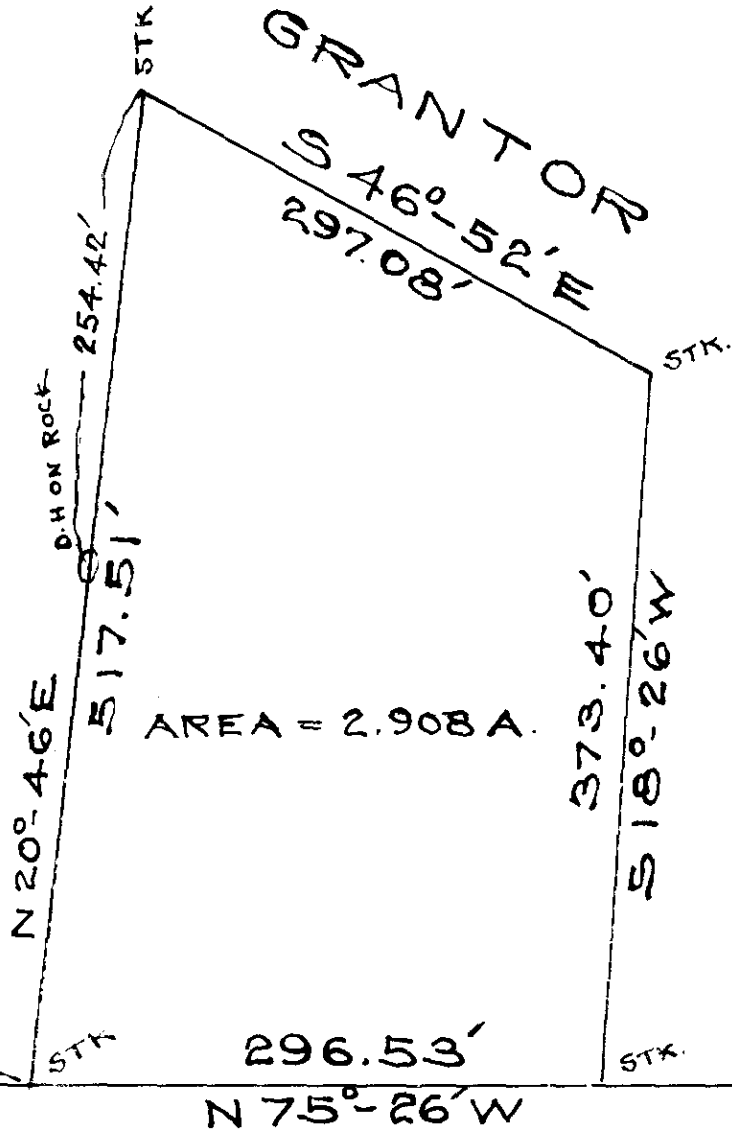

M. H. B. 258.50'

MASS. HIGHWAY ROUTE 16
HARTFORD AYE.

LAND IN MENDON MASS.
DEEDED BY

WILLIAM J. HAZARD
TO

HERBERT MATHEWSON ET. UX.

SCALE 1"=100' SEPT. 19 1951

PLAN + SURVEY BY ARTHUR H. FITZGERALD

178