

RECORDED
 WORCESTER COUNTY REGISTER
 1987
 9/23/87
 John R. Andrews III

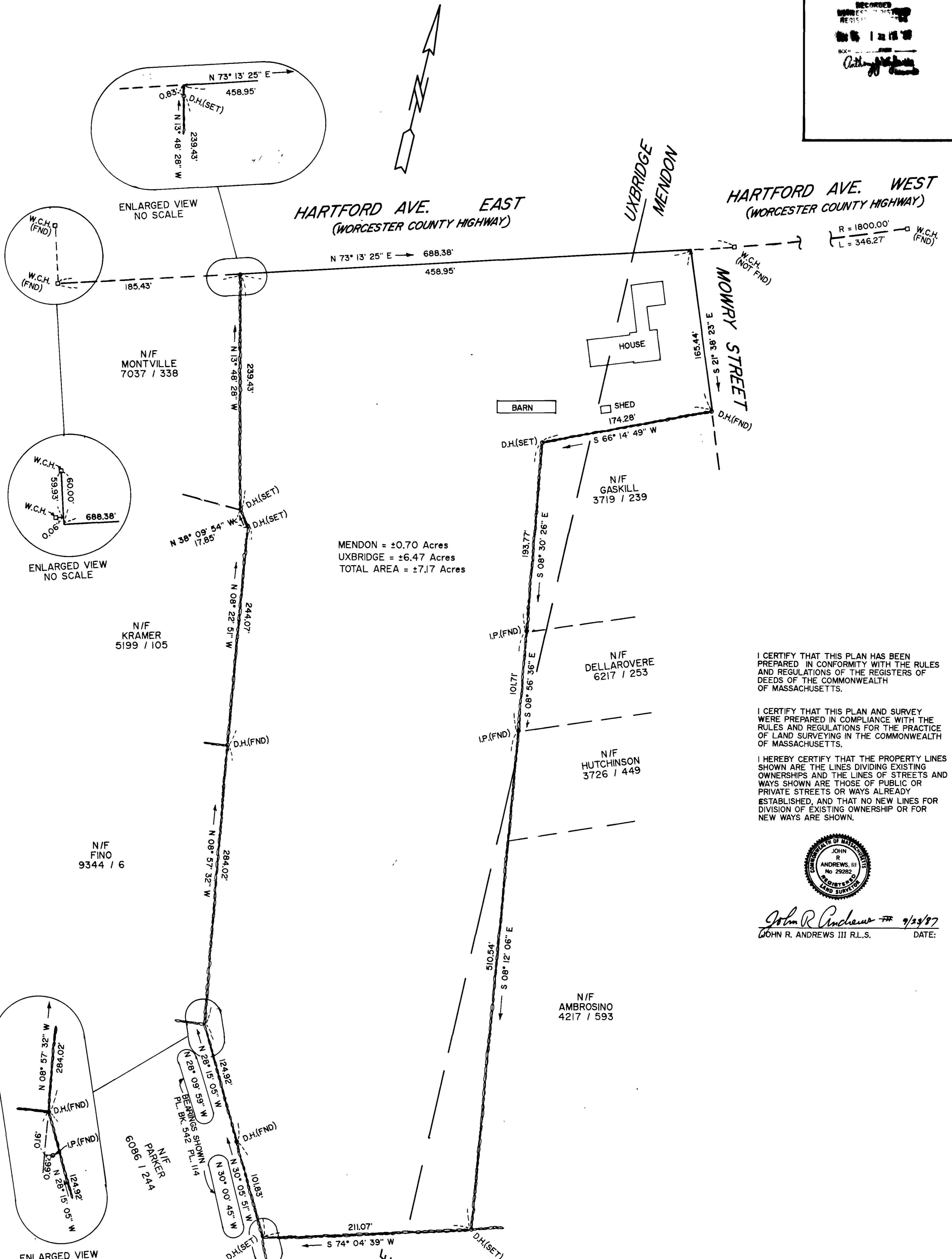

I CERTIFY THAT THIS PLAN HAS BEEN PREPARED IN CONFORMITY WITH THE RULES AND REGULATIONS OF THE REGISTERS OF DEEDS OF THE COMMONWEALTH OF MASSACHUSETTS.

I CERTIFY THAT THIS PLAN AND SURVEY WERE PREPARED IN COMPLIANCE WITH THE RULES AND REGULATIONS FOR THE PRACTICE OF LAND SURVEYING IN THE COMMONWEALTH OF MASSACHUSETTS.

I HEREBY CERTIFY THAT THE PROPERTY LINES SHOWN ARE THE LINES DIVIDING EXISTING OWNERSHIPS AND THE LINES OF STREETS AND WAYS SHOWN ARE THOSE OF PUBLIC OR PRIVATE STREETS OR WAYS ALREADY ESTABLISHED, AND THAT NO NEW LINES FOR DIVISION OF EXISTING OWNERSHIP OR FOR NEW WAYS ARE SHOWN.



John R. Andrews III 9/23/87
 JOHN R. ANDREWS III R.L.S. DATE:

PLAN OF LAND
 IN
MENDON AND UXBRIDGE, MASS.
 SURVEYED FOR
DONALD PALMER ET. UX.
 SCALE: 1" = 50'
 SEPTEMBER 23, 1987
 BY
ANDREWS SURVEY & ENGINEERING INC.
 UXBRIDGE, MASS.

WORCESTER DISTRICT REGISTRY
 OF DEEDS - WORCESTER, MA
 PLAN BOOK - 5786 - PLAN - 5
 Received Oct 16, 1987
 1 h 18 m P.M.
 ATTEST:
Christine P. Jones
 Registrar

