

WORCESTER DISTRICT REGISTRY
 OF DEEDS - WORCESTER, MA
 PLAN BOOK 803 PLAN 15
 Received 11-26-03
 1 h 13 m PM
 Sheet 1 of 1
 With Doc. # _____
 in BOOK _____ PAGE _____
 Fee \$75.00
 ATTEST: *Anthony J. Higgins*
 Register

THIS PLAN WAS PREPARED IN ACCORDANCE WITH THE RULES AND REGULATIONS OF THE REGISTERS OF DEEDS.

Frederick Lapham III
 PROFESSIONAL SURVEYOR
 No. 23188
 DATE Oct. 20, 2003

THE PURPOSE OF THIS PLAN IS TO SETTLE A BOUNDARY LINE DISCREPANCY BETWEEN ASSESSORS MAP 16 LOTS 66 & 68. LOT 66 OWNED BY KENNETH E. & JOAN A. FORBES, LOT 68 OWNED BY CYNTHIA C. MILLER, MILLER TO CONVEY ALL RIGHT, TITLE & INTEREST IN LOT 66 TO FORBES. FORBES TO CONVEY ALL RIGHT, TITLE & INTEREST IN LOT 68 TO MILLER.

LOTS 66 AND 68 ARE SUBJECT TO A VARIANCE GRANTED BY THE MENDON ZONING BOARD OF APPEALS DATED SEPT. 22, 2003

**BOUNDARY LINE AGREEMENT
 PLAN OF LAND
 IN
 MENDON, MA.**

PREPARED FOR
 Owner: **CYNTHIA C. MILLER**
 2060 AMANDA WAY - CHICO CA. 95928-13713
 SCALE 1" = 30' DATE JUNE 9, 2003



Shea ENGINEERING & SURVEYING INC.
 76 UXBRIDGE ROAD - MENDON, MA. 01756
 TEL. (508) 473-1163

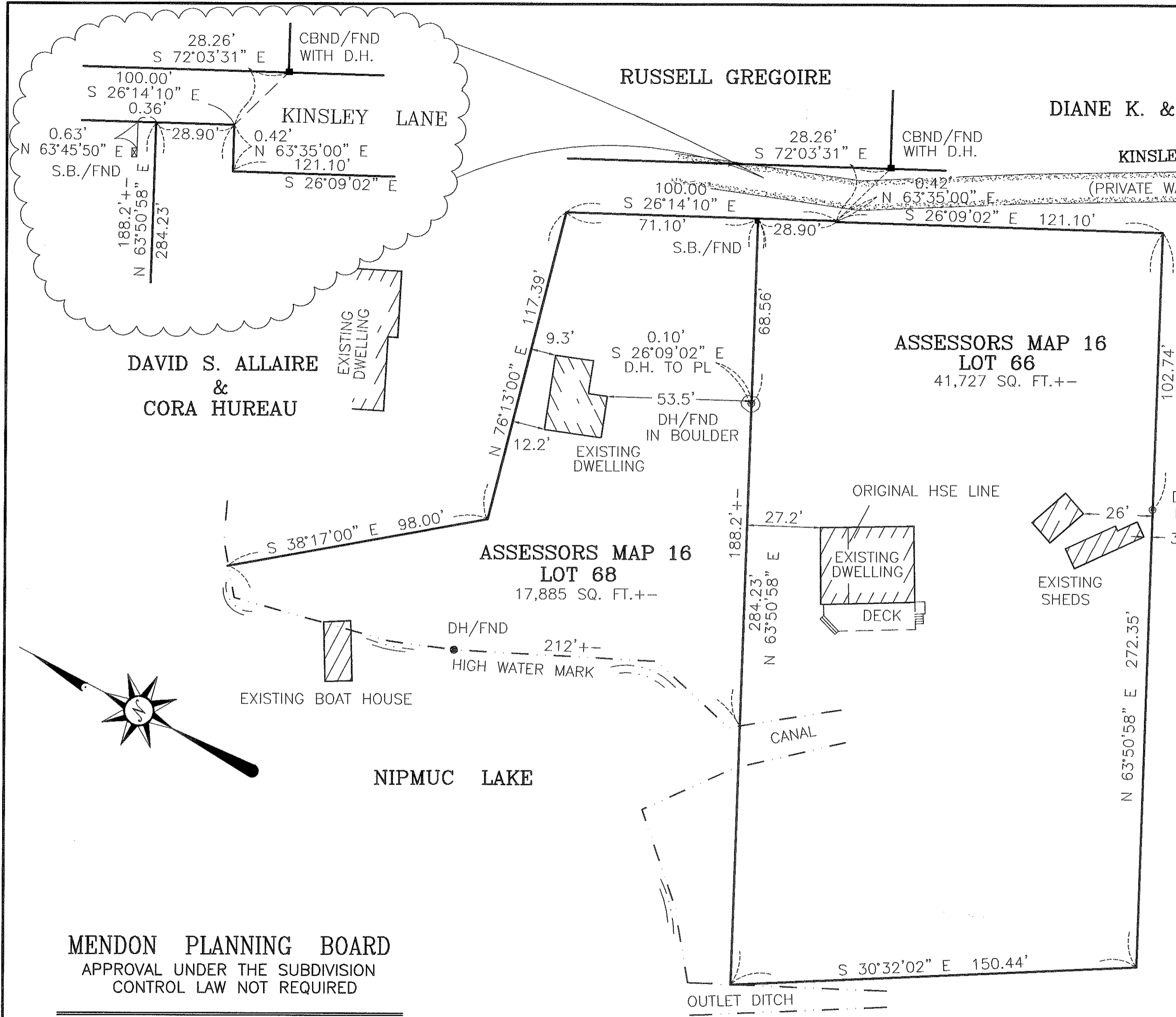

RUSSELL GREGOIRE

DIANE K. & RICHARD W. RICE

DAVID S. ALLAIRE
 &
 CORA HUREAU

MENDON PLANNING BOARD
 APPROVAL UNDER THE SUBDIVISION CONTROL LAW NOT REQUIRED

Kathleen M. Coffey
Peter I. Denton
Joseph R. ...
...

Oct 20, 2003
 DATE OF ENDORSEMENT

DEED REFERENCES
 BOOK 5891 PAGE 241
 BOOK 14458 PAGE 237
 BOOK 2491 PAGE 140

PLAN REFERENCES
 - LAND COURT PLAN 22890 CERT. NO 6092
 - PLAN ENTITLED "LAND OF CLAYTON PARKINSON AT LAKE NIPMUCK, MENDON, MASS." DATED MAY 19, 1966 PREPARED BY JOHN R. ANDREWS JR.