

RECORDS
REGISTERED

JUN 30 9 08 AM '82

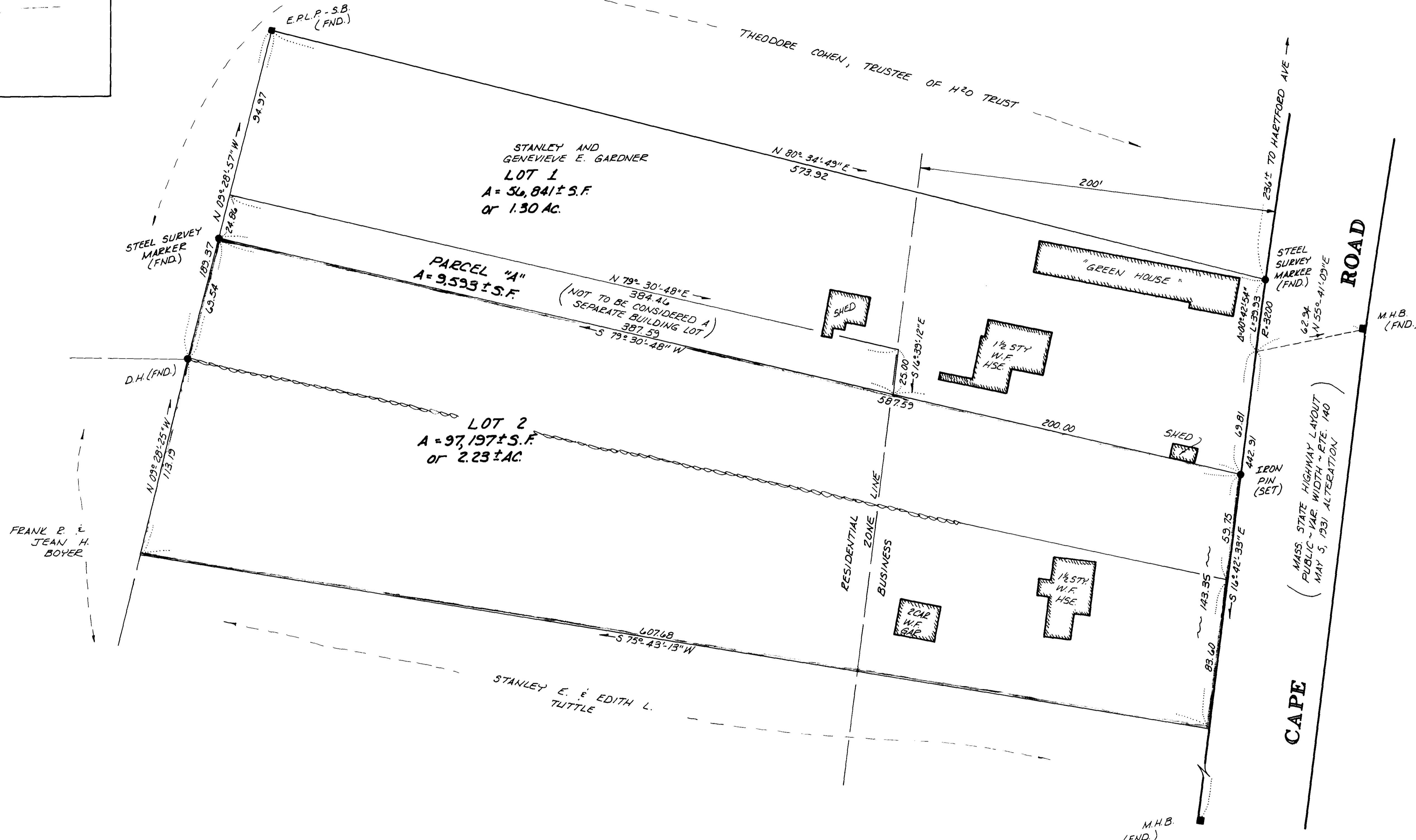
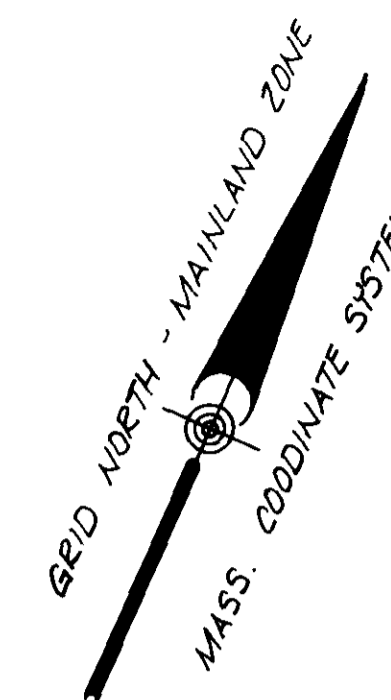

FRANK R. & JEAN H. BOYER

E.P.L.P. - S.B. (FND.)

STEEL SURVEY MARKER (FND.)

D.H. (FND.)

STANLEY AND GENEVIEVE E. GARDNER
LOT 1
A = 56,841 ± S.F.
or 1.30 AC.

PARCEL "A"
A = 9,535 ± S.F.
(NOT TO BE CONSIDERED A SEPARATE BUILDING LOT)
N 79° 30' 48" E 387.46
S 79° 30' 48" W 387.59

LOT 2
A = 97,197 ± S.F.
or 2.23 ± AC.

STANLEY E. & EDITH L. TUTTLE

WORCESTER DISTRICT REGISTRY
OF DEEDS - WORCESTER, MA
PLAN BOOK 497 PLAN 53
Received June 30 1982
9h 28m AM
ATTEST: *Anthony J. Gaudin*
Register



"I CERTIFY THAT THIS PLAN HAS BEEN PREPARED IN ACCORDANCE WITH THE RULES AND REGULATIONS OF THE REGISTERED ENGINEERS OF MASSACHUSETTS."

Frank R. Guilla Jr. 5/24/82
R.L.S. DATE

PLAN OF LAND IN
MENDON, MASS.
PROPERTY OF: RENE T. & NETTIE P. MOBEL
SCALE: 30 FEET TO AN INCH
DATE: MAY 24, 1982
GUERRIERE & HALDON, INC.
ENGINEERING AND LAND SURVEYING
326 WEST STREET, MILFORD, MASS.



APPROVAL UNDER THE SUBDIVISION CONTROL LAW NOT REQUIRED
MENDON PLANNING BOARD
Richard Quigley
Robert E. Perry
Norman L. Rogers

DATE: 6/28/82
BEING A MAJORITY

- NOTES:
1. SEE PLAN RECORDED AT THE WORCESTER DISTRICT REGISTRY OF DEEDS, PLAN BOOK 342, PLAN 111.
 2. SEE PLAN BY ARTHUR H. FITZGERALD, DATED: AUGUST 11, 1947.
 3. SEE MENDON ASSESSORS ATLAS, SHEET 14, LOTS 3-5-7 & 9.
 4. PARCEL "A" IS TO BE CONVEYED TO STANLEY AND GENEVIEVE E. GARDNER AND IS TO BECOME PART OF LOT 1.