

SOUTHERLY by land now or formerly of L. Taft according to said plan ninety-two and 5/10ths(92.5)feet more or less; and

NORTHEASTERLY by Lot 4 according to said plan five hundred ninety(590)feet more or less.

The above two parcels are a portion of premises conveyed to Elliott G. Halsing by deed dated March 21, 1950, recorded with Worcester District Registry of Deeds, Book 3242, Page 514, said deed being of Richard M. VanderSluis, et ux. Said premises are subject to and have the benefit of all easements, appurtenances, rights of record insofar as same are in force and applicable.

For license to sell see Worcester County Probate #185426.

I, H. Jean Halsing, wife of Elliott G. Halsing, Deceased, release to said grantees all right of dower and homestead and other interests therein.

WITNESS my hand and seal this 17th day of December, 1956.

H. Jean Halsing
H. JEAN HALSING

In her capacity as Administratrix of the Estate of Elliott G. Halsing and individually.

Worcester, ss:

December 17, 1956

Then personally appeared the above-named H. Jean Halsing, Administratrix of the Estate of Elliott G. Halsing, and acknowledged the foregoing instrument to be her free act and deed, before me

Edward F. Connor

Edward F. Connor, Notary Public

My commission expires May 23, 1958.

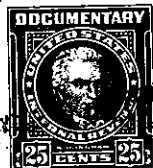
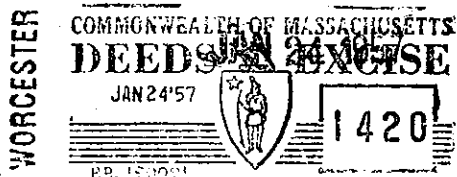

- 2 -

Recorded Jan. 24, 1957 at 11h. 19m. A. M.