

WORCESTER DISTRICT REGISTER  
OF DEEDS - WORCESTER, MA  
PLAN BOOK **763** PLAN **36**  
Received **3-15-00**  
Sheet **11** of **13**  
With Doc. # **AM**  
In BOOK **PAGE**  
Fee **28**  
ATTEST: *Anthony J. Givens*

THIS PLAN HAS BEEN PREPARED IN CONFORMITY WITH THE RULES AND REGULATIONS OF THE REGISTERS OF DEEDS IN THE COMMONWEALTH OF MASSACHUSETTS AND IN COMPLIANCE WITH THE RULES AND REGULATIONS FOR THE PRACTICE OF LAND SURVEYING IN THE COMMONWEALTH OF MASSACHUSETTS. THIS CERTIFICATION IS INTENDED TO MEET THE REQUIREMENTS OF THE REGISTRY OF DEEDS AND IS NOT A CERTIFICATION OF THE TITLE OR OWNERSHIP OF THE LAND SHOWN HEREON.

PLAN OF LAND  
IN  
MENDON, MASS.  
OWNERS:  
*Karlben Mellen* LUMNAH,  
ROXIE ANN PLANTINGA &  
The Estate of  
JANET ARNSDORF  
SCALE: 1" = 60'  
DECEMBER 30, 1999 REV. 3-6-00  
BY  
ANDREWS SURVEY &  
ENGINEERING, INC.  
104 MENDON ST.  
UXBRIDGE, MASS. 01569

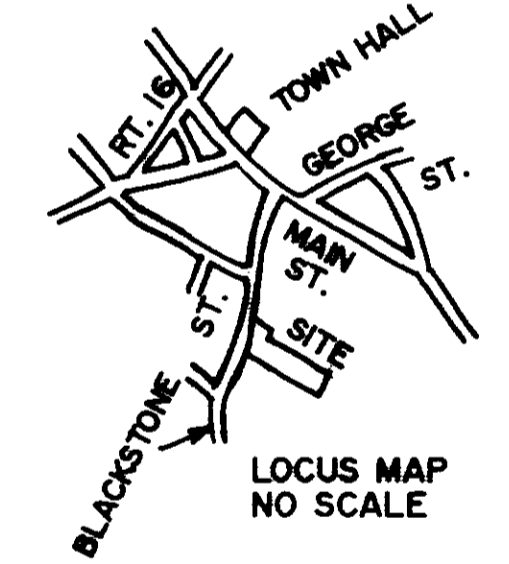
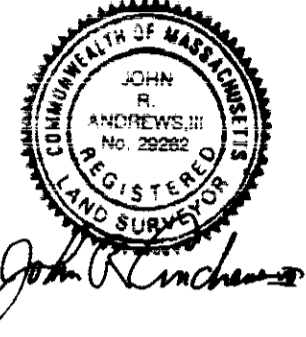
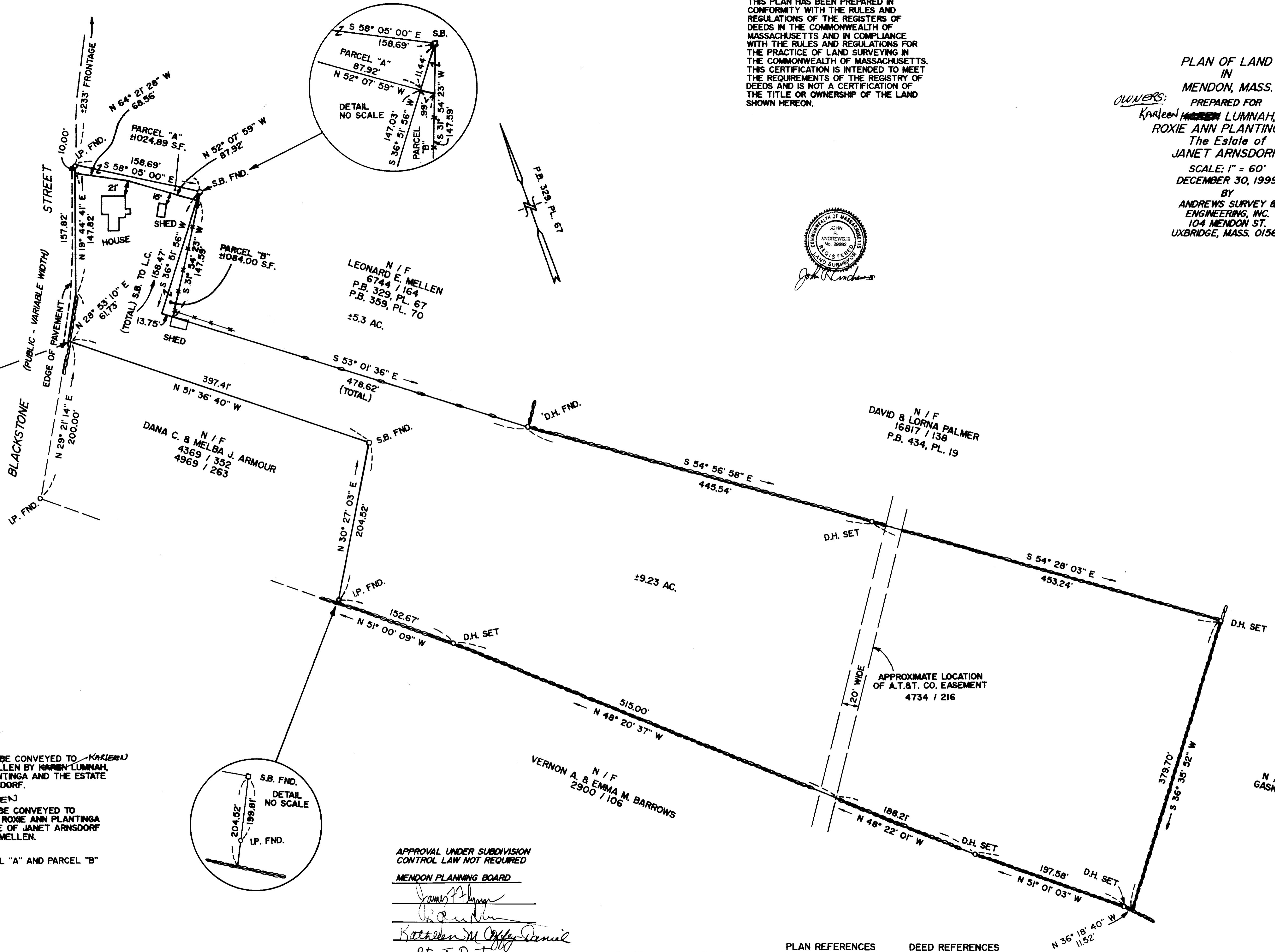
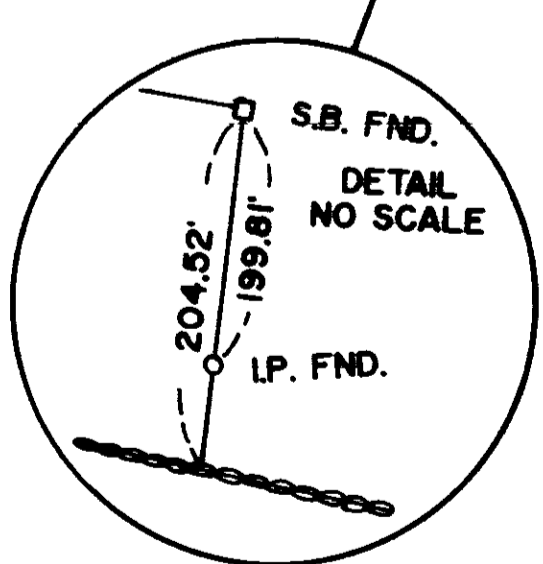
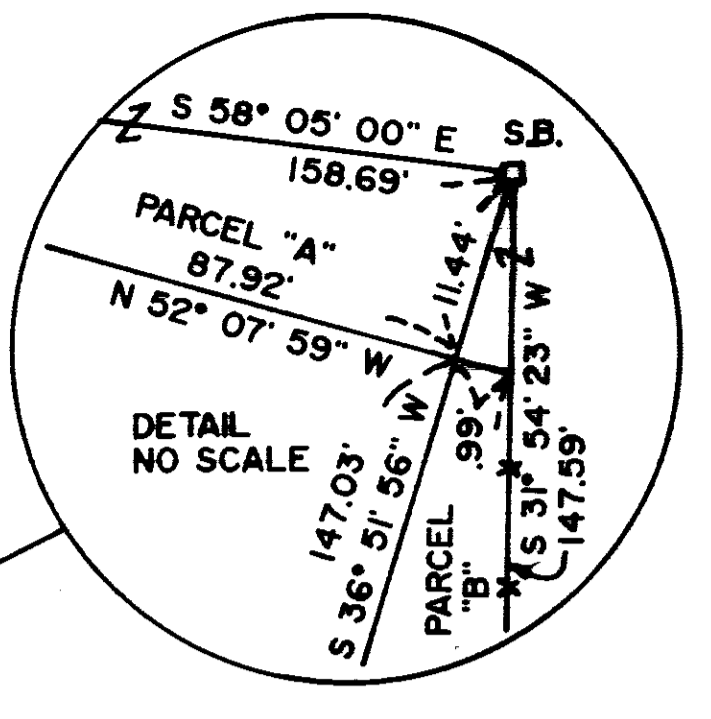
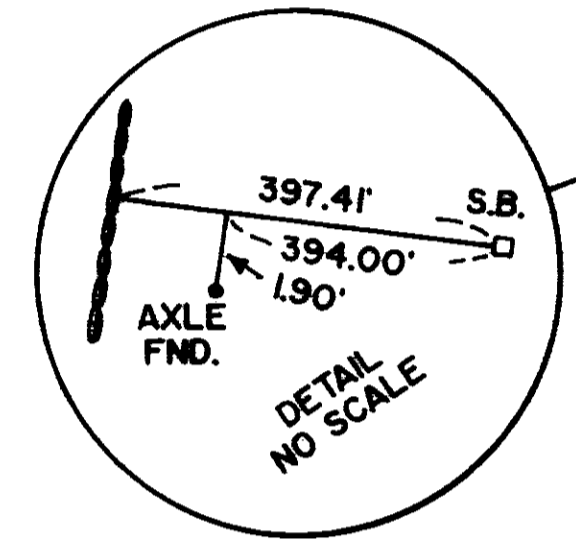

NOTES:  
PARCEL "A" TO BE CONVEYED TO ~~KARLEEN~~ LEONARD E. MELLEN BY ~~KARLEEN~~ LUMNAH, ROXIE ANN PLANTINGA AND THE ESTATE OF JANET ARNSDORF.  
PARCEL "B" TO BE CONVEYED TO ~~KARLEEN~~ LUMNAH, ROXIE ANN PLANTINGA AND THE ESTATE OF JANET ARNSDORF BY LEONARD E. MELLEN.  
AREA OF PARCEL "A" AND PARCEL "B" IS DRY LAND

APPROVAL UNDER SUBDIVISION CONTROL LAW NOT REQUIRED  
MENDON PLANNING BOARD

*James P. Flynn*  
*Kathleen M. O'Leary*  
*Peter J. Denton*

BEING A MAJORITY  
DATE: March 6, 2000

ASSESSORS MAP II, LOT 26  
ZONE: RES.

PLAN REFERENCES  
P.B. 329, PL. 67  
P.B. 359, PL. 70

DEED REFERENCES  
21599 / 84  
3132 / 106  
4366 / 544

