

PLAN OF LAND
 OWNED BY
WILLIAM H. ARCHIBALD
 IN
MENDON, MASS.
 SCALE: 1" = 60' APRIL 18, 1986
 BY
ANDREWS SURVEY & ENGINEERING, INC.
 UXBRIDGE, MASS.

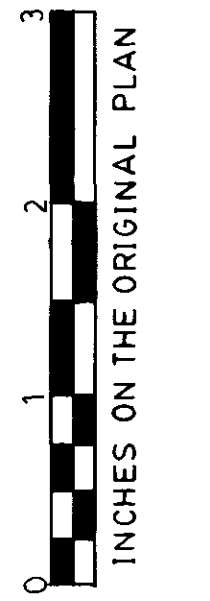
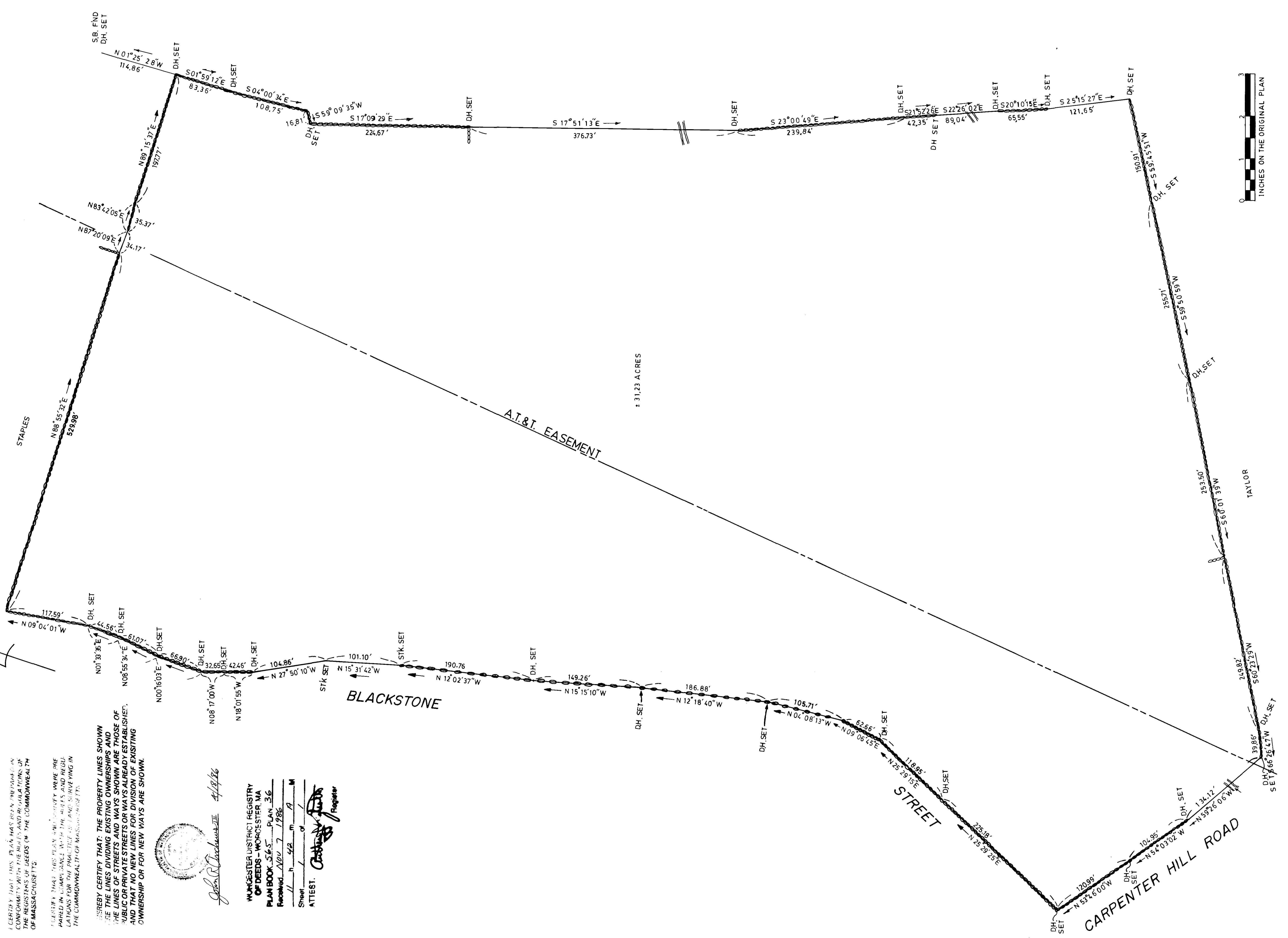

I CERTIFY THAT THIS PLAN HAS BEEN PREPARED IN CONFORMANCE WITH THE RULES AND REGULATIONS OF THE REGISTER OF DEEDS OF THE COMMONWEALTH OF MASSACHUSETTS.

I CERTIFY THAT THIS PLAN AND CONVEY WHERE APPLICABLE IN COMPLIANCE WITH THE RULES AND REGULATIONS FOR THE PRACTICE OF LAND SURVEYING IN THE COMMONWEALTH OF MASSACHUSETTS.

WE HEREBY CERTIFY THAT THE PROPERTY LINES SHOWN ARE THE LINES DIVIDING EXISTING OWNERSHIPS AND THE LINES OF STREETS AND WAYS SHOWN ARE THOSE OF PUBLIC OR PRIVATE STREETS OR WAYS ALREADY ESTABLISHED, AND THAT NO NEW LINES FOR DIVISION OF EXISTING OWNERSHIP OR FOR NEW WAYS ARE SHOWN.

Worcester District Registry
 of Deeds - Worcester, MA
 PLAN BOOK 565 - PLAN 36
 Received Nov 7 1986
 Sheet 1 of 1
 ATTEST: *[Signature]* Register

