

WORCESTER DISTRICT REGISTRY
 OF DEEDS - WORCESTER, MA.
 PLAN BOOK 748 PLAN 111
 Received 11-16-99
 Sheet 1 of 1
 With Doc. #
 In BOOK PAGE
 Fee \$28.
 ATTEST: *Frederick Lapham III*
 Register

THIS PLAN WAS PREPARED IN ACCORDANCE
 WITH THE RULES AND REGULATIONS OF THE
 REGISTERS OF DEEDS.

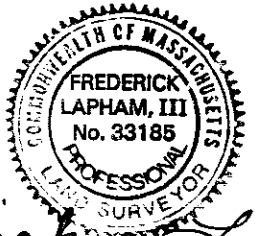

Frederick Lapham III

DATE Oct. 29, 1999

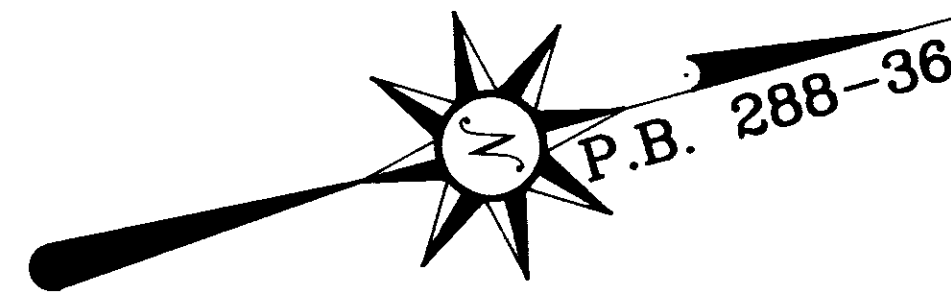

MENDON
 HOUSING AUTHORITY

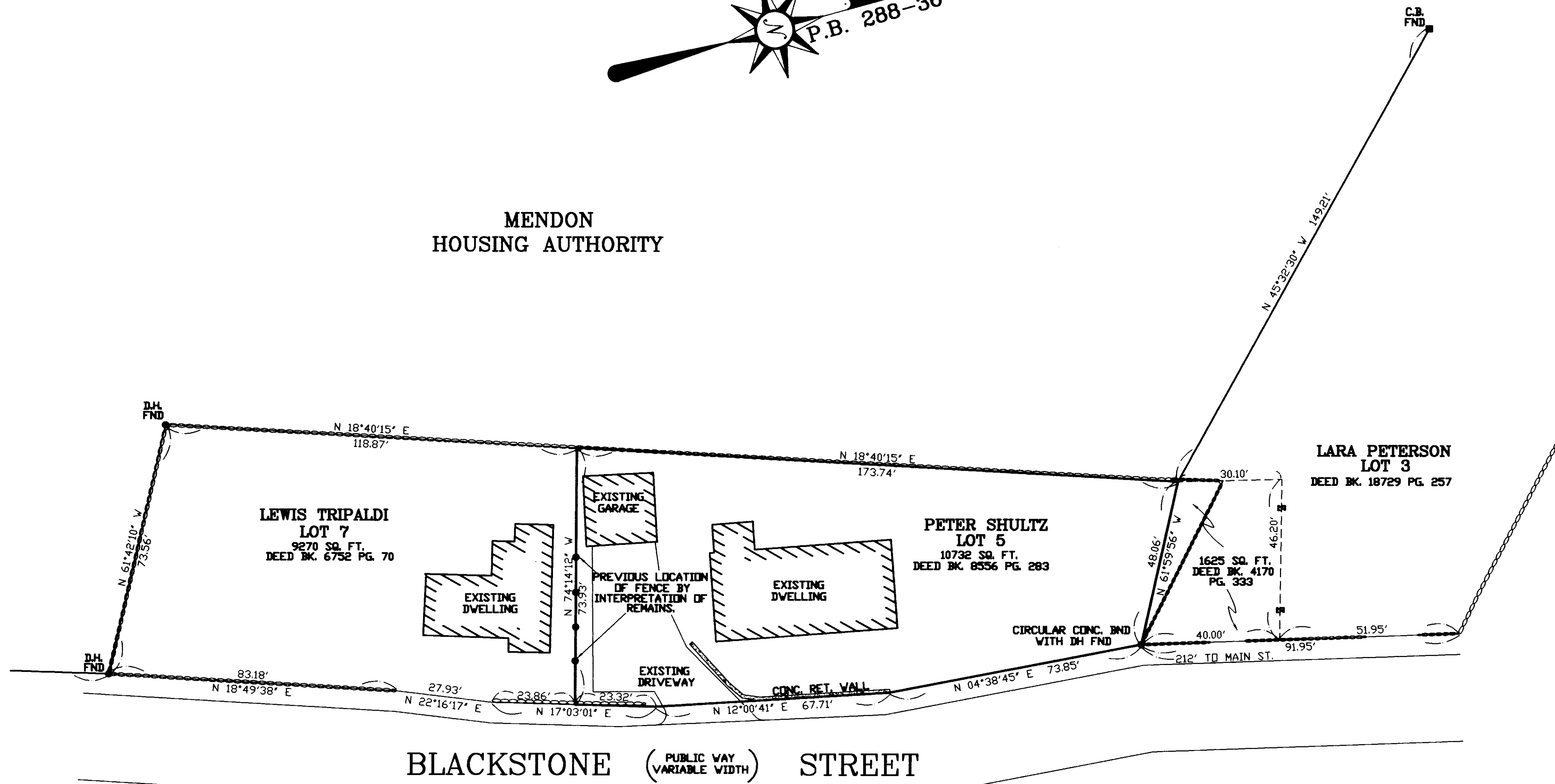

BLACKSTONE (PUBLIC WAY VARIABLE WIDTH) STREET

PLAN OF LAND

IN

MENDON, MASS.

PREPARED FOR

PETER M SHULTZ - owner
 73 HOLLISTON ST. MEDWAY, MA. 02053

DEED REFERENCE
 DEED BOOK 8556 PAGE 283
 DEED BOOK 563 PAGE 592

PLAN REFERENCE
 PLAN BY EASTMAN AND CORBETT INC PLAN DATED DEC. 1964 PL. BK. 288-36
 PLAN BY EASTMAN AND CORBETT INC PLAN DATED DEC. 1964
 OF LAND OWNED BY MENDON HOUSING AUTHORITY.

" I HEREBY CERTIFY THAT THE PROPERTY LINES SHOWN ON THIS PLAN ARE THE LINES DIVIDING EXISTING OWNERSHIP AND THE LINES OF THE STREETS AND WAYS SHOWN ARE THOSE OF PUBLIC OR PRIVATE STREETS OR WAYS ALREADY ESTABLISHED, AND THAT NO NEW LINES FOR DIVISION OF EXISTING OWNERSHIP OR FOR NEW WAYS ARE SHOWN. "



Frederick Lapham III

DATE: Oct. 29, 1999

SCALE 1" = 20'

DATE OCT. 27, 1999



ZONING - RESIDENCE R-2

SHEA ENGINEERING & SURVEYING INC.
 76 UXBRIDGE ROAD - MENDON, MA. 01756